



**District Disaster Management Authority,
Kokrajhar**

FLOOD CONTINGENCY & EMERGENCY RESPONSE PLAN 2025

Government of Assam
OFFICE OF THE DISTRICT COMMISSIONER, KOKRAJHAR
DISTRICT EMERGENCY OPERATION CENTRE
DISTRICT DISASTER MANAGEMENT AUTHORITY (DDMA)



+91-8471875491 (Call/WhatsApp)
1077 (Toll free)
O/o District Commissioner, Kokrajhar





Flood Contingency & Emergency Response Plan-2025

District Disaster Management Authority, Kokrajhar



Contents

1. District at a Glance

- 1:1 General
- 1:2 Histories
- 1:3 Locations
- 1:4 Area, Population and Administrative Units
- 1:5 Natural Calamities
- 1:6 Populations
- 1:7 Geology and Geomorphology
- 1:8 Physical Features
- 1:9 Climate and Rainfall:

2. Flood Situation in Kokrajhar District

- 2:1 Nature & Causes of Floods in Kokrajhar
- 2:2 Vulnerability of Flood
- 2:3 Behaviors of Rivers
- 2:4 Brief Notes On Major Rivers under Kokrajhar District
- 2:5 Statement Showing the DL and HFL under Kokrajhar WR Division, Kokrajhar
- 2:6 Total Embankments under Kokrajhar W.R. Division, Kokrajhar
- 2: 7 Lists of Dykes under Kokrajhar Water Resources Division, Kokrajhar

3. Standard Operating Procedure during Flood

- 3:1 Flood Early Warning System (Flews)
- 3:2 Actions to be taken by Respective Departments during & Post Flood
- 3:3 Response Plans For Flood
- 3:4 Duties and Responsibilities of the Zonal Officers
- 3:5 Duties and Responsibilities of the Sub Zonal Officers
- 3:6 Duties and Responsibilities of the Sectors Officers
- 3:7 Guidelines for Relief Camp Management
- 3:8 Gratuitous Relief Distributions
- 3:9 Transportation
- 3:10 Carcass Disposal
- 3:11 Inquest & Post Mortem
- 3:12 Action against Selling of Decomposed /Contaminated Fish and Meat

4. The District Emergency Operation Centre (DEOC)

- Annexure-VI Flood Preparedness Plan for Agriculture
- Annexure-VI Flood Preparedness plan for Forest Department
- Annexure-VI SOP of Relief Camp Management
- Annexure-VI SOP of Child Friendly Space
- Annexure-I List of Villages & Population Details
- Annexure-II Quick Response Team
- Annexure-III Administrative Map and Other Maps
- Annexure- IV List of Pre-identified Relief camps
- Annexure-V Updated Contact Diary
- Annexure-VI List of County Boat Owner

1. DISTRICT AT A GLANCE

1:1 GENERAL

Kokrajhar is one of the 35 (thirty-five) districts of the state of Assam and can be said to be the gateway to the north-eastern region of India. Both road and rail networks touch this district at Srirampur before they go on to other districts in Assam and the other north-eastern states. The district has a total area of 3,169.22 sq. Km and a total population of 8, 86,999 as per Census, 2011 on transfer of some areas under newly created Chirang district in 2003. Kokrajhar district is located on the north bank of the river Brahmaputra that slices the state of Assam into two, identified as north and south banks. The district lies roughly between 89.46' to 90.38' east longitudes and between 26.19' to 26.54' north latitudes. The district is bounded on the north by the Himalayan Kingdom of Bhutan, by Dhubri district on the south, Chirang district on the east and the interstate boundary of West Bengal on the west.

1:2 HISTORIES

Kokrajhar was originally a part of the undivided Goalpara district. Till 1956, it was merely a small village with a railway station that connected it to the rest of the world. In 1957, a new Civil Sub-division was created after carving out the northern part of Dhubri Sub-division and some parts of Goalpara Sub-division. The area covered by the then Kokrajhar Sub-division consisted of five tracts of the Eastern Dooars, viz., Bijni, Sidli, Chirang, Ripu and Guma with a total area of 4,065.88 sq. km. On the 1st of July, 1983 the Kokrajhar Sub-division was upgraded into Kokrajhar district with the headquarters at Kokrajhar town. There were four police stations in the old district and presently it has eight Police Stations. The area of the district then extended from the river Manas in the east to the Sonkosh to the west.

In 1989, there was further reorganization of the districts and some new districts were created. Thus, about 40% of the total geographical area of Kokrajhar district was carved out for inclusion in the new district of Bongaigaon. The area delineated from Kokrajhar district to Bongaigaon covers the entire Bijni Revenue Circle along with about 347.50 sq. km of Sidli Circle. Later on 20 villages of Nayekgaon G.P. with a total area of 40.22 sq. km under Chapar Revenue Circle of Dhubri district was transferred to Kokrajhar district. Consequently, upon creation of Bodoland Territorial Council under Sixth Schedule to the Constitution of India in the year 2003, the Kokrajhar district was reorganized by inclusion of villages from Dhubri district. Again the Chirang district was created after formation of Bodoland Territorial Council. The present geographical area of Kokrajhar district is estimated to be 3,169.22 sq. km. The district now has three revenue subdivisions- Kokrajhar, Gossaigaon and Parbatjhora.

1:3 LOCATIONS

The Kokrajhar District roughly lies between 89°46' to 90°38' east Longitude and between 26°19' to 26°54' N latitude. The northern side of the district is bounded by the IndoBhutan International boundary and the southern side by Bongaigaon and Dhubri District. The Chirang and the Bongaigaon District falls in the east and the Dhubri District and West Bengal in the west.

1:4 AREA, POPULATION AND ADMINISTRATIVE UNITS

Sl. No.	PARTICULARS	DETAILS IN FIGURE
1	Geographical area	3169.22 Sq Kms
2	Population	8,86,999 (As per 2011 census)
3	No. of Sub-Divisions	03 (Kokrajhar, Gossaigaon, Parbatjhora Hq. atKazigaon)
4	No. of Circle	05 (Kokrajhar, Dotma, Bhowraguri, Gossaigaon, Bogribari)
5	No. of Blocks	11 Kokrajhar, Dotma, Gossaigaon, Kachugaon, Hatidhura, Golokganj-BTC, Bilasipara-BTC, Chapar- Salkocha-BTC, Rupshi-BTC, Debitola-BTC, Mahamaya-BTC.
6	No. of VDCs	130
7	No. of Villages	966 inhabited out of total 1010
8	Total Nos. of Police Stations	PS-08, Op-13 Kokrajhar PS, Gossaigaon PS, Fakiragram PS, Kacugaon PS, Serfanguri PS, Dotma PS, Kazigaon PS, Bogribari PS, Salakati OP, Garufella OP, Tulsibil OP, Bismuri OP, Bhowraguri OP, SapkataOP, Patgoan OP, Karigaon OP, Cithila OP, Simultapu OP, Saraibil BOP, Rupshi OP, Grahampur OP.
9	Major Rivers	Sonkosh, Gurufella, Hell (Gongiya), Saralbhaga, Longa (Loska), Gaurang, Champa
10	Communication Facilities	Road, Railway (Kokrajhar to Guwahati, 250Kms by Road & 150 by Railway)

1:5 NATURAL CALAMITIES

Flood occurs generally in the low-lying areas of the district during May to August every year. Late flood during the later part of September & October also occurs. The occurrence of flood in the district is due to the a few rivers and its tributaries. During rainy days Kokrajhar town also witnesses localised flood due to poor drainage system. Besides, the district is located in the most seismically active region of the country i.e. zone V.

1:6 POPULATIONS

The district has a total of 8, 86,999 population as per 2011 census. Thus, nearly 97.59% of the total populations of the district live in villages. Out of the total population, 4, 52,965 are Males and 4, 34,034 are Females. Literacy rate of Kokrajhar is 66.63% of which 73.44% are males and 59.54% are females.

1:7 GEOLOGY AND GEOMORPHOLOGY

The Soil condition of District is a heterogeneous one. The Soil of the northern part of the district is clayey and loamy whereas middle part is loamy and sandy. The Soil of the southern part of the district is composed of sandy soil.

1:8 PHYSICAL FEATURES:

The entire area of the District is situated at the foothills of Himalayas. The rivers and tributaries of the district originated from the foothills of the Himalayan Range and are wild in nature and have enormous contribution towards the agrarian economy of the district.

1:9 CLIMATE AND RAINFALL:

Agro-climatically, the district falls under the lower Brahmaputra Valley zone and experiences a humid sub-tropical climate with high rainfall and humidity. The district receives rainfall due to the influence of South West tropical monsoon during the period from April to October with occasional winter showers. The average rainfall in the district varies between 2400-3000 mm annually.

Average humidity	:	78%
Max. Temperature	:	35-37 degree C
Minimum Temperature	:	10-12 degree C

RAINFALL IN KOKRAJHAR DISTRICT

Year	Rainfall Amount(mm)
2014	2871.44
2015	3442.30
2016	1838.96
2017	2175.94
2018	1981.42
2019	3191.44
2020	4385.40
2021	2625.60
2022	3544.40
2023	2596.70
2024	4113.55

2. FLOOD SITUATION IN KOKRAJHAR DISTRICT

2:1 NATURE & CAUSES OF FLOODS IN KOKRAJHAR

Though the Kokrajhar district does not have any major rivers, yet the district has been experiencing severe floods for the last two and three years. The nature of the Floods in the Kokrajhar is different from the other parts of Assam as it is not directly affected by the river Brahmaputra. Flood occurs generally in the low-lying areas of the district during May to August every year. Late flood during the latter part of September & October also occurs. The occurrence of flood in the district is due to the a few rivers and its tributaries. During rainy days, Kokrajhar town also witnesses localized flood due to poor drainage system. Major causes of the floods in the districts are as follows:

- The general reason of occurrence of flood in Kokrajhar District is due to overflow of river Saralbhanga, Sonkosh, Gaurang, Hell, Gangiya, Champamati and their tributaries.
- The **excessive rains** in the upper catchment areas of Kokrajhar District as well as Bhutan Hills results in overflow of all the rivers, especially, Saralbhanga and submerges the low-lying areas of Kokrajhar District
- Increase in **siltation** resulting rise in riverbeds due to **erosion** in the Catchment areas.
- Encroachment in the grazing land & natural drainage systems creates the Water Logging problems in the low lying areas.
- Obstruction in drainage system due to heavy rainfall creates artificial floods in Kokrajhar Town during rainy season occasionally.

2:2 VULNERABILITY OF FLOOD

Based on the last eight-year (2015-2024) flood experiences, the following figures are summarized to reflect the flood vulnerability of the district.

Sl. No.	Year	Months during which flood occurred	Total Population affected	Total Village Affected	Total Crop Area Affected (in Hac.)	Total Livestock Affected		
						Big	Small	Poultry
1	2015	June- July	164831	321	19113	4213	3103	1297
2	2016	July- August	75619	128	1444	46498	12867	4299
3	2017	July-August	274395	513	24445	36091	24014	47511
4	2018	July	2783	17	533	0	0	0
5	2019	July	364446	599	10746	16497	7895	16392
6	2020	July- August	41736	83	911	11269	4039	12000
7	2021	--	0	0	0	0	0	0
8	2022	June	100101	391	1889	30834	11136	22095
9	2023	June-July	8749	384	577.94	380	265	0
10	2024	June	43349	147	424.25	12375	6638	1000

2:3 BEHAVIORS OF RIVERS:

The water that flows along natural dongs and canals are the main source of irrigation for the agricultural fields. The Bhutan hills are also the source of a number of rivers that flow through the district and act as tributaries of the mighty Brahmaputra that flows from east to west far from the southern boundary of Kokrajhar district. The important rivers of the district that flow from north to south are the Champamati, the Gaurang, the Tipkai and the Sonkosh. There are other rivulets like the Bhur and the colorfully named Laopani. All the rivers and rivulets flowing through the district have their origin in the Bhutan hills.

Average yield of main rivers flowing through Kokrajhar District.

SI NO.	NAME OF RIVER	GAUGING STATION	ANNUAL YIELD (MCM)		
			AVERAGE	MONSOON AVERAGE	NON-MONSOON AVERAGE
1	Champamati	Sahalpur	3567.40	2391.25	1176.15
2	Gaurang	NH Road Crossing	4312.26	3576.37	735.89
3	Tipkai	Khoraghat	7685.41	5712.01	1973.40
4	Sonkosh	Srirampur	17196.90	12118.49	5078.41

2:4 BRIEF NOTES ON MAJOR RIVERS UNDER KOKRAJHAR DISTRICT

The Kokrajhar W.R. Division has been established in the year of 1984 which comprises of 2 (two) W.R.Sub-Division viz 1.Kokrajhar W.R Sub-Division & 2 Gossaigaon W.R.Sub-Division. This Division deals with the flood and erosion problems in the jurisdiction of entire Kokrajhar District.

The major river falls under Kokrajhar W.R. Division are 1. Champamati, 2 Tarong, 3. Gaurang, 4. Saralbhanga, 5. Longa, 6. Hel, 7. Gangia, 8. Guruphella, 9. Sonkosh.

River Champamati: - The river Champamati originates from Bhutan foothills and traversing through the Chirang reserve forest enters the Kokrajhar District and ultimately outfalls into the river Brahmaputra. The water level at the river started rising from 1st half of June/2022 and reached its peak value 64.02m against DL 65.52m on 16.07.2020. During peak value of water level, the river eroded the villages Kaulabhasha, Majpara and Auzarguri. Palliative measures in the form of bamboo structure & earth filling cement bags were taken up at Kauniabhasha.

River Tarrang: -The river Tarang originates from the catchment area of Chirang forest and after meeting with river Gaurang near Kaimari out falls into river Brahmaputra. The water of the river starts rising from 1 week of June/2022 and attains its peak in July/2022 when villages Sonamoyeepara and its adjoining areas got inundated. Also, village Bhramara, Sonamayeepara were eroded while the flood wave receded. Palliative measures are taken up at Ghoramara villages to arrest the erosion.

River Gaurang: - River Gaurang originates from Bhutan foothills and after traversing through Chirang reserve forest it meets with river Saralbhanga and Samukha near Chandrapara and ultimately outfalls into the river Brahmaputra. The water level starts rising from 3rd week June/2022 and attains its peak value 42.44m against DL-42.85m on 25/07/2022 and remains below danger level throughout the month. In July the water level again starts rising from 03/07/21/07/2022 and crosses the DL when it reaches value of 43.15m against DI 42.85m on 21/07/2022 During this flood season. The Chechapani village (Kokrajhar Tea Garden), Baruapara village, Mahajanpara got inundated. The roads bund in villages Chechapani and Baruapara were badly damaged and vast area of the villages Chechapani,

Baruapara, Mahajanpara, Bamungaon-II & IV were eroded. No major works were taken up to restore the damages. However, Proposal made under BTC head to protect villages Chechapani, Baruapara and a project A/E measure to protect village Bamungaon, is proposed to be taken up under FMP.

River Saralbhanga: - River Saralbhanga originates from Bhutan foothills and traversing through deep forest it enters into the plan area of Kokrajhar district and meet with river Gaurang at Chandamari 2 KM U/S of Kokrajhar Town and ultimately outfalls into the river Brahmaputra. As rain fall starts the water level starts rising from June/2020 and attains its peak value 65.95m against DL-65.92m and LR Bridge Patgaon when the embankment from Ranighat to Maoriagaon 4.40km damaged partially due to rain cut etc. and continuous bank erosion occurred at Pakriguri, Maoriagaon, Ranighat, Thalitbari and Balapara. Palliative measures taken up.

Longa: -The river Longa originates from Bhutan foothills after travelling deep forest it follows through sub plain area of Kokrajhar district and it meets with the river Gangia and falls into river Tipkai which finally out falls into the river Brahmaputra. The river during flood period of 2022 raises its water level in June. The raising of this river is similar with the river Saralbhanga. During last flood, it was observed erosion on its banks at different places like Debargaon, Laudonga, Guwabari, Habrubari, Palliative measures taken up at the said places. Severe erosion occurred in July/2022.

Hel: - The river Hel originates from Bhutan foothills, after traveling through deep forest. It coincides with the river Gangia at Durabil and flows as the river Gangia and finally outfalls into the river Brahmaputra, as Joyma and Tipkai.

Gangia: -The river Gangia is flashy type of river of high gradient with high velocity which is originates from foothills of Bhutan and travelling deep forest cultivated and homestead land. The river Gangia is one of the main tributaries of mighty river of Brahmaputra on its north bank. The river Gangia meets with the Hel River at 1.5 km D/5 of Gangia bridge NH-31 (C) the river coincides with the river Joyma at Kartimari near Sapatgram and outfalls into the river Brahmaputra as river Tipkai. During last flood period (i.e. in 2022) severe erosion observed at Oxiguri, Harinpur, Bhutiapara, Alengmari, Luchutbil, Umanagar and Anthihara. Palliative measures taken up to take measures at Luchutbil, Badlagaon, Oxiguri and Umanagar, Toktokipara, Mahishbathan, Khejurbari, Faluguri & Rimjhimi.

Guraphella: - After coinciding two rivers namely Jakati and Janali originating from Bhutan foothills the river flows as the river Guruphella travelling through alluvial soil the river meets again and then river Gangia and finally out falls into the river Brahmaputra

Sonkosh: - The river originates from Bhutan foothills, travelling through deep forest of Bhutan, Kachugaon (Assam) and West Bengal border area finally outfalls into the river Brahmaputra as Gangadhar in Bangladesh via boarder from Golokganj of Dhubri district. Raising of flood water level starts from 1" week of June/2020 as flood level record register of the river DL is 48.50m Bajugaon on

L/B. During 2020 peak value recorded 48.80m on 27/07/2020. During last flood period severe erosion observed at Simlabari, Khokshaguri, Mazadabri, Haldibari, Dainamari Bund and Garumararchar Protective measure were taken up at Garumararchar under SOPD (BTC) and palliative measures carried out at the damaged portion of the Dainamari bund.

2:5 STATEMENT SHOWING THE DL AND HFL UNDER KOKRAJHAR WR DIVISION, KOKRAJHAR

Water level of the eight Rivers is maintained by Kokrajhar Water Resource Division with its gauge.

Sl. No.	Name of W.R Sub-Division	Name of river	Location	H.F.L.	D.L.
1	Kokrajhar	Gaurang	Bodo Bhatarmari	45.86 M	42.85 M
2	Kokrajhar	Champamati	R.C.C. Bridge at Karigaon	68.28 M	65.52 M
3	Gossaigaon	Sankosh	Bajugaon	49.50 M	48.50 M
4	Gossaigaon	Modati	Gossaigaon	47.08 M	45.90 M
5	Gossaigaon	Garuphella	L/R Bridge	53.30 M	52.50 M
6	Gossaigaon	Saralbhangha	L/R Bridge at Patgaon	68.05 M	65.92 M
7	Gossaigaon	Longa	RCC bridge at Dotma	51.10 M	50.10 M
8	Gossaigaon	Gangia	RCC bridge at Anthihara	48.30 M	47.30 M
9	Gossaigaon	Burachara	RCC Bridge Gakulkata pt-II	56.10 M	55.60 M

2:6 TOTAL EMBANKMENTS UNDER KOKRAJHAR W.R. DIVISION, KOKRAJHAR

Sl. No.	Name of River	Category	Length of embankment (In Kms.)	Benefitted area in Ha.
1	Saralbhangha	B	23.90	18530.00
2	Sonkosh	B	3.16	13871.00
3	Gaurang	B	5.21	3579.00
4	Champamati	C	7.036	5610.00
Total			39.306	

2: 7 LISTS OF DYKES UNDER KOKRAJHAR WATER RESOURCES DIVISION, KOKRAJHAR

Sl. No.	Name of River	Name of Dyke	Length of Embankment	Year of construction
1	Saralbhangha	Embankment on R/B of river Saralbhangha from end point of existing embankment of Lalbhita.	3.256 Km	1972-73
2	Saralbhangha	Embankment on R/B of river Saralbhangha from Nijlaiguri to N.H.Way-31(C)	7.244 Km	1972-73
3	Saralbhangha	Embankment on L/B of river Saralbhangha from Patgaon to upwards.	9.00 Km	1969-70

Sl. No.	Name of River	Name of Dyke	Length of Embankment	Year of construction
4	Saralbhanga	Embankment on L/B of river Saralbhanga from Paoria gaon to Ranighat.	4.40 Km	1991-92
5	Tarrang	Partial diversion of Champamati water in the river Tarrang back to its old course.	3.10 Km	1964-65
6	Champamati	Construction of embankment on R/B of Champamati river from entry road to railway line.	3.936 Km	1965-66
7	Gaurang	Construction of F/E around Kokrajhar town on L/B of river Gaurang including A/E measures Ph-II.	1.11 Km	1984-85
8	Gaurang	Construction of F/E around Kokrajhar town on L/B of river Gaurang from approach of PWD road bridge to railway line	1.80 Km	1984-85
9	Gaurang	Protection of village Magurmari, Kashibari, Barman bazaar, Lalmati and its adjoining area from the erosion of river Gaurang.	2.30 Km	2000-2001
10	Sonkosh	Training of river Sonkosh at Dainamari.	3.16 Km	1983-84
11	Sonkosh	Training of river Sonkosh at Dainamari	0.960 Km	2015-16

3. STANDARD OPERATING PROCEDURES DURING FLOOD

3:1 FLOOD EARLY WARNING SYSTEM (FLEWS)

The North East Space Application Centre under the Flood Early warning Systems (FLEWS) will issue flood alerts to the SEOC and designated officials of ASDMA, Water Resources departments, and others. The SEOC (State Emergency Operation Centre) at ASDMA in turn will notify the concerned District Commissioner and other concern officials of the said district through phone/FAX/SMS/EMAIL/WhatsApp and other forms of the communications.

District Commissioner on receipt of Flood warning will communicate the warning expeditiously to the following officers for alerting the people and other local authorities.

- The concerned SDO(Civil)
- Revenue Circle Officer /Officers
- Superintendent of Police
- Executive Engineer Water Resource Department.
- Executive Engineer, PWD(Roads)
- Station Officer-Fire Service Station & I/C of State Disaster Response Force (SDRF).
- In giving flood warning the revenue or police officers should keep in mind that no unnecessary panic is created among the people.
- District Commissioner will take periodic feedback on the development taking place.

CEO DDMA, on receipt of the warning will also inform All the below mentioned officers.

- Superintendent. of Police
- Deputy Director, Food & Civil Supplies
- Joint Director Health Services
- District Veterinary Officer to take necessary measures so that if necessary assistance can be provided in short notice to the affected areas.
- DIPRO, if required, to give public announcement for evacuating people from vulnerable areas

Circle Officer of concerned revenue circle on receipt of warning will be done following actions immediately:

- ✓ **Circle Officers** of the concerned Revenue Circle on receipt the information from field or FLEWS will immediately mobilize **Lot Mandals, Gaonburhas, SDRF** and other agencies & resources available under his jurisdiction without waiting for order from District Commissioner or SDO (Civil) to initiate the action.
- ✓ Further, in case of probability of high intensity flood, Circle Officer will also take action for evacuation of people from the vulnerable reaches to pre-identified safe locations & preposition Men & Resources (**SDRF/NDRF/Police Force / Sand bags/ Boats / Tarpaulin** etc.) available under his jurisdiction as per the map and location specified by NESAC in its flood warning.
- ✓ **Circle Officer** will initiate his response on receipt of Flood Warning without waiting for order from District Commissioner/SDO (Civil).
- ✓ **Circle Officer** will lead the rescue and evacuations operation as per Circle Level Flood Contingency Plan.
- ✓ **Circle Officer** will keep DC/SDO (Civil) informed on hourly basis about the situation on the ground level and may request for additional resources of men, material & machines if required from DC or SDO (Civil).

- ✓ **Circle officer** will also inform BDO, so that BDO can inform PRI representatives for appropriate action.
- ✓ Circle officer may also inform VCDC Secretary and VCDC President for appropriate action.
- ✓ Lot Mandal & Gaonburhas will go to the specific location immediately & inform the villagers on the probability of any flood event and ask them to take necessary precautionary measures.

Superintendent of Police:

- ✓ SP will immediately direct Officer-in-charge of the concerned Police Station to assist the Circle Officer in rescue, evacuation & rehabilitation process.

Executive Engineer, Water Resource Department:

- ✓ Executive Engineer, WR Department will instruct *Khalasi* to keep constant vigil on Water Levels & inform Executive Engineer on any increase in the water level. Executive Engineer, WR will also take necessary temporary measures to avert any breaches in embankments.

Executive Engineer, PWD (Roads) Department:

- ✓ Executive Engineer, PWD (Roads) Department will take adequate measures to ensure that the road communication is not disrupted. He will immediately repair any breaches of road if the same is required for evacuation and supply of relief to the affected people.

Joint Director, Health Services:

- ✓ On receipt of information, Joint Director (Health) will direct SDMHO and I/C of the PHC of the concerned area to form a team of doctors equipped with necessary medical equipment and move to the affected places or evacuation camp as required by the Circle Officer.
- ✓ If situation so demands, Medical Boat Clinic will be send for medical response to marooned areas and river islands.

Station Officer, Fire & Emergency Services

- ✓ On receipt of alert from District Commissioner or SP or Circle Officer, the Station officer will immediately mobilize SDRF under him to the affected areas. He will also coordinate with NDRF team/QRT etc. for the operation.

3:2 ACTIONS TO BE TAKEN BY RESPECTIVE DEPARTMENTS DURING & POST FLOOD

(Officers of the District, in respective of department and designation, shall have to be present in the Head Quarters and available for duty as soon as flood and other disaster occur. In case of their absence from the Head Quarters prior to the occurrence of flood, they will have to return back to the Head Quarters as soon as flood occurs).

IRRIGATION DEPARTMENT	
During Flood	<ul style="list-style-type: none"> ✓ During flood all concerned field staffs will be directed to frequent visit to the sites and report to the undersigned the latest position of the schemes. ✓ During flood all the steel gates of Head Works are to be kept opened. ✓ Sub Divisional level QRT is constituted who will monitor the sites and will keep close contact with the undersigned and the undersigned will keep contact with the D.C. as well the control room of the district. ✓ All vulnerable areas are detected and some flood fighting materials are to be stored like Bhuluka bamboo, empty cement bags etc. as and when necessary.

Post Flood	<ul style="list-style-type: none"> ✓ After flood reduces, all Tools and Plants should be stored and sent to the owner after repair/ replace if necessary. ✓ After flood all concerned field staffs are to be instructed to assess the actual damage and prepare the plans and estimates for submission to the DDMA for necessary approval. 					
SOCIAL WELFARE DEPARTMENT						
During Flood	<ul style="list-style-type: none"> ✓ Intimation to District Level Disaster Management Cell. ✓ Mobilization of Quick Response Team (QRT) and Incident response Team (IRT). ✓ Triggering warning in the affected area. During the disaster proper care & protection of children such as child trafficking, child abuse, child labour, orphans etc. should be taken as per follows. 					
	Category of children below 18 yrs.	Competence authority for care & protection & rehabilitation	Identification	Registration	Care	Reunite with family /orphan homes
	Child trafficking	CWC & JJB Board	To be done by DCPO	To be done by DCPO.	To be done by DCPO	To be done by DCPO.
	Child abuse	-do-	-do-	-do-	-do-	-do-
	Child labour	-do-	-do-	-do-	-do-	-do-
	Child marriages	-do-	-do-	-do-	-do-	-do-
	Children out of school	-do-	-do-	-do-	-do-	-do-
	Sexual abuse	-do-	-do-	-do-	-do-	-do-
	Other issues Orphans & others	-do-	-do-	-do-	-do-	-do-
Post Flood	<ul style="list-style-type: none"> ✓ Assessment of loss through a team of Field level Officers ✓ Financial assistance from the authority concerned for rehabilitation of ICDS beneficiaries ✓ Monitoring & follow up for rehabilitation ✓ Documentation of lessons learnt & dissemination of experience with District Level Disaster Management Cell. 					
JOINT DIRECTOR of HEALTH SERVICES						
During Flood	<ul style="list-style-type: none"> ✓ The quick respond teams are already constituted. It is in the disaster action plan all the contact nos. is there in the plan. They will be informing accordingly. ✓ All the ambulance driver contact no. and additional driver from other official vehicle are in the Disaster Action Plan. Which is also communicated to DC/SP Sir? Moreover there is team access any shortfall of transportation will be inform higher authority. 					

	<ul style="list-style-type: none"> ✓ Over phone and mail the information will be share by DHS, ✓ DHS will activate a control room immediately for rendering health care services to affected area. ✓ Block wise relief team for flood affected area has been constituted as soon as the information received from the authority it will activate for service delivery. ✓ Every Medical officer has been informed that Medicine dispensing should be continuing without any delay. Shifting the medicine in nearest govt. building where affect has been taking. ASHA and ASHA supervisor will utilized for the purpose. ✓ Any emergency patient/Child /PW immediately isolated from theaffected area. ✓ The special care has to be provided for isolated patient in a temporary camp or if necessary they may be shifted to nearest higher HI or District Hospital with special care ambulance. ✓ The affected area will served by other nearest HI staff is necessary. The list along with contact no is for ready reference. ✓ Red Cross and other local NGO are in contact and their services have to utilize in the earlier ethnic violence. Similarly same strategies were plan for natural disaster. ✓ The Medical team will visit to the affect area on daily basic and if required 24X7 service has been provided by putting additional manpower from nearby Hospital.
Post Flood	<ul style="list-style-type: none"> ✓ The equipment's affected by flood should be place again by cleaning the place by disinfecting the area. ✓ The DHS team will visit the affected place and identify the damaged equipment's. Replace and remove possible used items. ✓ The AMC/RKS fund has to be utilized for urgently for procure essential medicine and disinfect the water and sanitation area affected by natural disaster. ✓ The DHS damage assessment team will visit consisting of technical staff and prepare the plane and estimate to DDMA for onward submission.
DISTRICT ANIMAL HUSBANDRY & VETERINARY OFFICER	
During Flood	<ul style="list-style-type: none"> ✓ Mobilization of QRTs to the affected areas. ✓ Assisting District Administration in Rescue of affected animals. ✓ Treatment of ailing animals. ✓ Procurement of relief materials as per instruction of Dist. Administration. ✓ Providing Feeds & Fodder for the affected live stocks. Feeds and Fodder will be required as per the population of affected livestock. Some Fodderplots are

there in Departmental Institutions and will be able to supply Fodder for the flood affected livestock for few days. But concentrate feeding ingredients like Wheat Bran and others will be required to purchase by utilizing CRF of District Administration for the affected livestock and the quantity of concentrate feed ingredients requires will be estimated as per the livestock population of the affected areas as and when Flood occurs and purchase will be made after formal discussion with the District Administration.

- ✓ Arrangement of safe drinking water for live stocks with the involvement of govt. dept. Like PHE.
- ✓ Daily reporting system in the scheduled format is compulsory.
- ✓ For the convenience and proper management in connection to Flood in the District, 3 nos. of nodal office rare in place.
- ✓ Control room to be manned round the clock during flood period with assignment of duties to the officers and staffs on suitable shifts.
- ✓ In addition to the Vehicles available in the dept, extra vehicles may be required during Flood to visit the affected site by the QRT and also to carry Medicines/Vaccines etc. at the site & to carry feeds & fodder for the affected livestock. Moreover, during Disaster, there may be loss of livestock and hence carcasses need to be disposed. For disposal of carcasses, following items should be kept ready:-

JCB: - This Deptt. Do not have such logistics, so the involvement of the govt. dept. Like PWD or private parties may be required in this regard.

Carry Van:-The carry vans may be managed from private party or from carrier agencies.

Labour/Helper/Sweeper: - As per requirement Disinfectant /limestone / Mask, Glove, Boots, Spade, Rope etc.

Or

The carcass disposal task may also be given to private party on contract basis or as per instruction of the civil administration under the technical supervision of the Department.

- ✓ Assisting carcass disposal in scientific ways as per norms by digging pit (Size= L-8' x B-8' x D-6') which can accommodate animals as follows:- i) Cattle & Buffalo = 3-4 nos. ii) Small animal like Goat & Pig = 10-12 nos. However the pits should be dug as per size & numbers of dead animals. The pit should be prepared by sprinkling 6" of slaked lime on the floor of the pit followed by 6" slaked lime over the carcasses and then covered with 4' of soil over which bleaching powder or any other disinfectant to be sprinkled. To Dispose of Carcasses & for rescue and relief integration,

Co-ordination & Co-operation of the following depts. will be required:

	a)Civil Administration b) Food and Civil Supply c) VCDC d) Transport d) PWD e) PHE) Municipality.
Post Flood	<ul style="list-style-type: none"> ✓ Control of epidemic of livestock by arranging Vaccination Camp. ✓ Arrangement of. livestock treatment camp ✓ Sanitation measures in the livestock premises by QRT/Private Parties under the supervision of QRT. ✓ Assessment of livestock loss. ✓ Assessment of extent of damages of departmental institutions. ✓ Fund provision to meet the post flood damages & loss in consultation with dist. Administration.
DISTRICT AGRICULTURE DEPARTMENT	
During Flood	<ul style="list-style-type: none"> ✓ Along with flood preparedness plan the Quick Response Team has already been constituted. The Roster duty in the establishment of D.A.O. Kokrajhar will effect from 9th May'2018. The necessary instructions have already been issued to all subordinate and field stuffs. ✓ The Telephone No. of District Emergency Operation Centre- 03661- 270657, 1077 (Toll free) and 8471875191 (WhatsApp facility) have already been issued to the field level officers and VLEWs. ✓ In each Revenue Circles, the QRT team already made will make statistics regarding damage of crop in consultation with Revenue Officers and stuffs. ✓ The list of flood affected farmers has already been made by the Agril. dept. In consultation with the Revenue stuff i.e. Lat Mandals on behalf of District Commissioner. After receiving inputs is distributed to those farmers jointly with following all norms. ✓ All technical guides regarding any kind o crop damage and its survivals are being issued to all farmers by the Village Level Extension Workers and KVK, RARS (AAU), Gossaigaon. ✓ Department has a small stock of Pesticide which will be used during the flood if Pest incidence occurs. ✓ Approach to Soil Conservation Department will be followed within a week
Post Flood	<ul style="list-style-type: none"> ✓ Restore of Tools and Plants will be followed. ✓ The Agriculture Engineering Sector generally repairs the damaged tools like Sprayer, Power operated Sprayers etc. ✓ As the viability of seed ends in a limited period, so disposing of those seeds is a normal procedure of the department.
WATER RESOURCE DEPARTMENT	
During Flood	<ul style="list-style-type: none"> ✓ Follow the flood warning system ✓ As soon as the river is within one metre of the danger level start vigorous patrolling the reach of embankment/dykes and other flood protection structures; and;

	<ul style="list-style-type: none"> ✓ Keep close touch with the D.C. <p>On occurrence of flood, he/she will---</p> <ul style="list-style-type: none"> ✓ Examine the physical conditions of the embankments/dykes and ensure any leakage, seepage, etc. are promptly attended to; ✓ Take protective measures without loss of time in case of any sign of breach; ✓ Assist D.C. in the flood operation by sparing personnel equipment, vehicles, boats, launches etc. as available.
Post Flood	<p>As soon as flood waters recede, the Executive Engineer, Water Resources will:</p> <ul style="list-style-type: none"> ➤ Suggest to D.C, in order of priority, the works to be taken up on test relief which may include the following: <ul style="list-style-type: none"> ✓ Digging of link drains and other drains to drain outstanding flood water. ✓ Construction and repairs to ring and other Abadi protection bunds; and ✓ Repair to and deepening of existing drain to eliminate possibility of future floods. ➤ Prepare plans and estimates of those items of work as may be required ➤ Render technical assistance, as necessary to D.C. in execution of works ➤ Finalize and start labour-oriented departmental works for test relief in consultation with the D.C. This may include the following: <ul style="list-style-type: none"> ✓ Repairs to damaged embankments/dykes, other flood protection structure out of their own funds & render technical assistance to P&RD and Agriculture department to undertake similar works involving embankment & bunds; ✓ Minor flood protection works; ✓ Works already provided for in the approved schemes for these areas. ✓ Restore tools, equipment, vehicles and other stores; ✓ Collect materials, vehicles, etc. lent to D.C.; and ✓ Repair/replace damaged tools/ equipment. • After the end of flood all the breach location, partially damaged location of the existing embankment system under Kokrajhar W.R. Division, are identified & detailed plan & estimate are prepared & submitted to the DDMA & B.T.C. authority accordingly.
SUPERINTENDENT OF POLICE	
During Flood	<ul style="list-style-type: none"> ✓ All Police personnel will be briefed to remain alert/ ready for relief operations on receipt of the flood warning. The GOs will properly brief the Police personnel in this regard to remain and ready in case of emergency. ✓ The DSB personnel will collect intelligence report about incidents of crime following the flood. IBI will collect the intelligence about the incidence of crime from the flood affected areas in particular. The Os/C and I/Cs of PS and OP/PPs are instructed to take necessary effective measures to prevent crimes and also investigate such crimes when reported during the occurrence of flood.

	<ul style="list-style-type: none"> ✓ The police personnel at PS and OP/PPs level are briefed to assist the SDRF/ NDRF personnel in rescue operation and evacuation of transfer of affected people to relief camps or safe places. ✓ The O/Cs, I/Cs of PS/OP are instructed and briefed to help the staid persons by liaising with the families or the relations of the staid persons. ✓ Police personnel at PS/OP/PP level are briefed to take cause of salvaging property including livestock of the affected people. ✓ Necessary guarding will be made at the vital installation and for relief materials at the relief camps. ✓ DSP(C), Inspector (T) will liaise with all the officers concerned and Police control room, Control Room of DC/SDC(C) office and transmit the information time to time. They shall keep all wireless sets and equipment in active and working condition. The officers and operators should be very prompt and attentive in collection and transmission of information with accuracy. Dy. S.P (C) Kokrajhar will issue call signs to all officers of Kokrajhar District and all officers should keep the call signs ready to use those instantly. They shall keep all wireless sets and equipment in active and working condition with prior checking of the devices and also store those equipment's in safe places. ✓ The O/Cs and I/Cs of the PS and OP/BOP/PPs will detail patrol party for special patrolling on lines of communication, along with the relief materials where carried. ✓ The MTO will provide necessary assistance by providing the available police vehicles and also make requisition of vehicles whenever the necessity arises. He will make himself available to be taken instruction from Supdt. of Police. He will make arrangements for providing necessary equipment to the force Personnel. He will also make arrangement of transportation of reinforcement. He should make arrangement for fuel and other requirements in advance. He will also brief all drivers and will monitor the movement of all the vehicles. It will be his responsibility to provide vehicle as per the order of superior authority. He should make arrangement for the stay of reinforcement and other CPMF, Police personnel. ✓ The GOs. O/Cs, and I/Cs of PS, OP, BOP and PPs will undertake constant tours at the places of rescue and evacuation of flood affected people and in the relief camps for smooth and effective conduction of the measures. ✓ DSP(C), Inspector (T), Kokrajhar will liaise with all the officers concerned and Police control room, Control Room of DC/SDC(C) office and transmit the information time to time. They shall keep all wireless sets and equipment in active and working condition. The officers and operators should be very prompt and attentive in collection and transmission of information with accuracy.
<p>Post Flood</p>	<ul style="list-style-type: none"> ✓ The MTO will bring all the Police vehicles used to the MT Branch and release all the requisitioned vehicles to its respective owners after

	<p>accomplishing the assigned works. He will also bring Equipments and camp materials to its respective places.</p> <p>✓ The Equipments/materials used in the rescue, evacuation of people and transfer of people during flood will be repaired and replaced if necessity arises.</p>
--	---

3:3 RESPONSE PLANS FOR FLOOD

Sl. No	Task	Responsibility
Response at Revenue District level		
1	<p>On receipt of Flood warning, DDMA will pass the information for taking necessary measures to:</p> <ul style="list-style-type: none"> • The concerned SDO(Civil) • Revenue Circle Officer • Supdt. of Police • Executive Engineer WR Dept. • Executive Engineer, PWD(Roads) • Station Officer-Fire Service Station & I/C of State Disaster Response Force (SDRF) /National Disaster Response Force (NDRF) if stationed in the district. • Deputy Director, F&C Supplies • Jt. Director Health Services • District Veterinary Officer to take necessary measures so that if necessary assistance can be provided in short notice to the affected areas • DIPRO, if requires to give public announcement for evacuating people from vulnerable areas 	<ul style="list-style-type: none"> • District Commissioner (DC) will direct Addl. DC or CEO, DDMA
2	SP will instruct Senior Station officer, Fire and Emergency Services /SDRF to assist the Circle Officer in rescue, evacuation & relocation process	<ul style="list-style-type: none"> • Superintendent of Police (SP)
3	Senior Station officer, Fire and Emergency Services will mobilize teams of SDRF & Boats available in their custody and coordinate with DDMA/Circle Officer for response.	<ul style="list-style-type: none"> • Sr. Station officer, Fire and Emergency Services
4	Executive Engineer, WR Dept. will mobilize man & material to strengthen weak embankment, keep constant vigil on Water Levels & take necessary temporary measures to avert any breaches in embankments. Take adequate measures to ensure	<ul style="list-style-type: none"> • Executive Engineer, WR Dept.
5	Take adequate measures to ensure that the road communication is not disrupted; repair any breaches of road for evacuation and supply of relief to the affected people.	<ul style="list-style-type: none"> • Executive Engineer, PWD (Roads)
6	Jt. Director Health Services on receipt of information will initiate to mobilize medical response team, ambulances & alert all government hospitals in the area likely to be affected. He will also direct SDMHO and I/C of the PHC of the concerned area to form a team of doctors equipped with necessary medical equipment's and move to the affected places or Relief camp/centers required by the Circle Officer.	<ul style="list-style-type: none"> • Jt. Director Health Services

7	Take periodic report of the situation & instruct Circle Officers, Jt. Director Health Services, Executive Engineers of PWD(Roads),PHE, WR, Irrigation, Police, Fire & Emergency Services to take necessary measures as required for dealing with the situation	<ul style="list-style-type: none"> • District Commissioner
8	District Commissioner will also inform State HQ about the prevailing situation & action taken.	<ul style="list-style-type: none"> • District Commissioner
Response at Revenue Circle level		
9	On receipt of warning, mobilize the Lot Mondal, Gaon Burha, SDRF and other agencies & resources available under Circle Officer's jurisdiction	<ul style="list-style-type: none"> • Circle Officers
10	Go to the specific location immediately & inform the villagers on the probability of any flood event and ask them to take necessary precautionary measures	<ul style="list-style-type: none"> • Lot Mandal & Gaonburha
11	In case of probability of high intensity flood, evacuation of people from vulnerable areas to pre- identified safe locations & preposition of quick Response Team/SDRF/ NDRF/ Police Force / Sandbags/ Boats/ Tarpaulin/ Tents etc.)	<ul style="list-style-type: none"> • Circle Officers (COs) of the concerned Rev. Circle
12	Keep DC/SDO (Civil) informed on hourly basis about the situation on the ground level and may request for additional resources of man, material & machines if required from DC or SDO (Civil)	<ul style="list-style-type: none"> • Circle Officers (COs) of the concerned Rev. Circle
13	Inform- <ul style="list-style-type: none"> • Block Development Officer (BDO), so that BDO can inform VCDC representatives for appropriate action • VCDC Secretary and VCDC President for appropriate action 	<ul style="list-style-type: none"> • Circle Officers (COs) of the concerned Revenue Circle
14	Open Relief camps , if required and give requisition for GR to DC	<ul style="list-style-type: none"> • Revenue Circle Officer
15	Arrange for distribution of Relief	<ul style="list-style-type: none"> • Revenue Circle Officer

3:4 DUTIES AND RESPONSIBILITIES OF THE ZONAL OFFICERS

- The Zonal officers shall remain in close contact with their respective Sub- Zones & sector officers. They will convey all actions taken by the District Disaster Management Authority to Sub Zone Officers as well as the sector officers immediately.
- They should also liaise with the concerned heads of offices like Medical / Vety / PHE/ W.R. etc.
- They shall confirm supply of sufficient copies of blank annexure-IV forms/boats requisition forms/GR requirement form and other relief materials, to their sector officers.
- They should visit all the sectors along with the sector officer to gather prior knowledge of the area and suggest measures to the DC which need special attention only.
- They will assist the sector officers to guide the sector level team. They should also collect names of volunteers/NGOs to assist in relief & rescue parties.

- The Zonal officers will prepare maps (a) On road communication for maintaining minimum road condition (communication link) highlighting the alternate routes available to carry relief material/ food stuff to the flood affected area & EE, PWD (RR) should maintain the plan accordingly & (b) Map highlighting on historically identified vulnerable places with the help of sub-Zones & Sectoral officers.
- They will prepare a mazmuli map showing (a) The Sub- Zones (b) The sectors (c) The highly flood prone villages indicated in yellow & orange colour only.
- They will identify the proposed relief camps along with the sector officer and appoint the head of the institution as the relief camp in-charge, if necessary.
- They must keep on informing the flood situation formally in annexure-IV and over telephone to District Emergency Operation Centre.
- Survey & assessment of flood affected areas shall be carried out only by authorized officers. Any other agencies conducting similar exercise shall have to do so at their own expenses.

3:5 DUTIES AND RESPONSIBILITIES OF THE SUB ZONAL OFFICERS

- The Sub-Zonal officers shall remain in close contact with their respective Zonal Officer & sector officers. They will convey all actions taken by the District Disaster Management Authority to Sector Officers immediately.

3:6 DUTIES AND RESPONSIBILITIES OF THE SECTORS OFFICERS

- The sector officer will visit the respective areas at least 3-4 times and collect the basic data of his sectors. He will assess the requirement of GR/other relief materials/POL for boats and submit the same to his concerned Zonal Officer/Sub. Zonal Officer.
- He will maintain the register of GR etc. /boat (both country & engine with capacity)/POL issued etc.
- He will collect the necessary annexure-IV / requirement form etc. from the Disaster Management Branch, DC's office well ahead.
- He will identify and arrange the relief camps and appoint In-charge of camp. (Head of institution, where camps are established, should be the first option for appointing as camp In-charge)
- He will ensure the fair & proper distribution of GR etc. and maintain the APRs (Actual Payee Receipt) simultaneously in duplicate. He will also contact, before the flood / during the flood with the concerned officers of Medical/ Vety / PHE / W.R./ Local Police / Army & Para Military forces and collect their address & telephone numbers.
- He will maintain a village wise population register and will divide the village population into adult & minor. He will identify the pin points for HTW (Hand tube well) installation forming users committees immediately.
- He will identify all the roads / bridges / culverts, standing crop areas / habitation structures, Embankments, dykes and keep records of everything to report in Annexure-IV in time.
- He will guide the sector level team in consultation with his Zonal officer / Sub Zonal Officer to assess the situation.
- He should keep all records properly and neatly and handover the records to his Zonal officer as soon as the flood relief operation are declared over.

- Villages, not included in any sectors will have to be looked after by the concerned sector officer, if flood occur.
- Medical / PHE / W R / Vety. / PWD (RR) / Education/ Agriculture/ P&RD/ PWD (Bldg) etc. departments should nominate representative members from their Dept. to the sector team

3:7 GUIDELINES FOR RELIEF CAMP MANAGEMENT

<p>Setting up of a Relief Camp:</p>	<ul style="list-style-type: none"> • On receipt of report from Revenue officials, the DC/SDO(C) will order to set up a relief camp at pre-decided location as per District/Sub-divisional disaster management plan. As far as possible, relief camps should not be set up in educational institutions. • In case new location is to be selected for the camp due to unavoidable circumstances, following points should be considered for arriving at a decision. • Camp should preferably be set up in an existing built up accommodation like a community hall. • It should be located at a safe place which are not vulnerable to landslides, flood etc. • It should be accessible by motor vehicles, if possible. • Adequate space for roads, parking, drainage, should also be there. • The area should not be prone to endemic disease like malaria. • Wide publicity should be given about the location of the camp and affected people should be evacuated and brought to the camp directly. • Emergency relief materials which include drinking water, food, bedding (mattress, sheets & blankets), baby food, mosquito repellents etc should be arranged as early as possible. • Control room/ help desk should be setup in the relief camp immediately. • Proper planning and preparedness to make the arrangement smoother.
<p>Shelter:</p>	<ul style="list-style-type: none"> • The shelter should be such that people have sufficient space for protection from adverse effects of the climate. • Ensure sufficient warmth, fresh air, security and privacy for their health and wellbeing. • The covered area available per person should be on an average 3.5 to 4.5 square meter. • Each family should be provided separate tent, if possible. • In warm & humid climates, proper ventilation & protection from direct sunlight must be ensured. • If plastic tents or sheeting are available, provision of an insulating layer or a double skinned roof may be considered. • Tents should not be constructed too closely together and reasonable distance should be kept between the camps to provide some form of privacy.

	<ul style="list-style-type: none"> • Priority should be given to widows and women headed households, disabled and elderly people in tent/room distribution. • Temporary shelter should neatly be planned and made. • Tents with slanting sides should be avoided as they leave no space for mobility. Tents with ventilation facilities may be provided to the people.
<p align="center">General Administration of the Camp:</p>	<ul style="list-style-type: none"> • One responsible officer preferably ADC,SDO or CO should be designated as Camp Officer by the DC/SDO(C) who will ultimately be responsible for general management of the Relief Camp. He will co-ordinate & supervise the works of other officers in the camp. • One Assistant Camp Officer should be designated to help the camp officer.
<p align="center">Guiding principles for Management of the Camp</p>	<ul style="list-style-type: none"> • Camp Officer should easily be accessible to the camp inhabitants. • Treat every inhabitant of the camp with dignity and respect. • Ideally camp management should strive to provide facilities so that inhabitants feel comfortable • Make effective arrangement for distribution of food and aid to the people in the camp • Special care should be taken to ensure that vulnerable people like disabled, elderly, pregnant women and children get adequate aid and supply of food and other facilities. • Sufficient nos. of women officers should be engaged in management of the camp and they should interact with women inhabitants to assess their special needs. • Arrangement should be made to prevent abuse against women and children in the camp. • Voluntary Organization & leading citizens may be encouraged and involve in management of relief camp. • Psychological counseling must be arranged for the families who have lost their family members. • Inhabitants should be involved in management of camp. • It should be ensured that no officer is required to work for unreasonably long hours. • Officers responsible for management may be made aware that misappropriation of money or materials meant for the relief will invite prosecution • Special drive should be taken against illicit liquor sale in and around the camp. • Press Release should be issued by giving contact nos of Nodal Officer who will accept and co-ordinate with NGOs & public regarding donation in cash & kind. • People should be made aware about rehabilitation program, financial support and other compensation to be provided against the loss of house, crop, cattle etc.

	<ul style="list-style-type: none"> • People should also be educated about NREGA & other employment generating schemes which are available in their locality as they need not migrate to cities for Job opportunities.
<p>Basic Facilities</p>	<p>Lighting Arrangement and Generator Set:</p> <ul style="list-style-type: none"> • A technical person, preferably from electricity or PWD (E) department should be detailed to supervise the proper lighting arrangement in and around the camp and operation and maintenance of the generator set. • One big candle and one match box should be provided in every room/tent. • Petromax or emergency light should be arranged in sufficient numbers in the camp. • Approach to toilet and water source should properly be illuminated. • Generator set of required capacity should be installed in the Relief Camp and operator must be detailed for 24 hours. <p>Water Facilities:</p> <ul style="list-style-type: none"> • Total requirement of drinking water, water for toilets, bath & washing of clothes and Utensils should be assessed and proper arrangement should be made accordingly. • Most of the diseases in the camps spread due to lack of purified and sufficient drinking water. Therefore serious effort should be made to ensure to supply adequate clean & purified water to the camp population. Permissible standard of water & other parameters for water must be maintained at any cost. • 20 Ltrs of water should be provided to per person per day. • One Sr. Officer of PHE Deptt. Should be detailed for maintaining water supply in the camp. <p>Sanitation:</p> <ul style="list-style-type: none"> • Ideally there should be one toilet for 20 persons. • Toilet should be minimum 10 mtrs and maximum 50 mtrs away from shelter/tent/room. • For waste disposal, one communal pit of 2mX5mX2m of size should be dug for 500 persons. • Each family should be provided one soap of 100 gram per week. • Separate toilets should be constructed for men & women and these toilet blocks should be separately be located at reasonable distance. • Sufficient light arrangement should be made in toilets. <p>Approach from camp to toilets should be also properly illuminated.</p> <ul style="list-style-type: none"> • Sufficient stock of bleaching powder, harpic and others item should be maintained. • One officer must separately be detailed to supervise regular cleaning and maintenance of the toilets.

	Requirement of disinfectants should be assessed regularly & sufficient stock of it week should be maintained in the camp.
Food- Storage & Distribution and Cloths	<ul style="list-style-type: none"> Initially for few days, cooked can be provided to the camp inhabitants. Utensils and cook may be hired from open market for cooking of the food. Preferably disposable plates and glasses may be used to serve the food and water for hygienic reasons. As far as practicable Food Inspector must be detailed to certify the food items before they are served. If cooked meal is not served, dry food like, rice, salt, pulse etc. may be distributed for one week at a time as per prescribed scale Even if cooked meal is provided to the inhabitants, above mentioned scale may be maintained. People in the camp should be provided sufficient clothing to protect themselves from the adverse effects of the climate. Women and girls should be provided necessary sanitary protection.
Closure of the Camp:	<ul style="list-style-type: none"> People in the camp should be encouraged to return to their homes, as the situation improves in the field. Transport facilities may be provided for the purpose. Family as a whole should leave the camp. No member of such family should be allowed to stay back in the camp. A final report may be prepared and sent to the Govt. with recommendation to amend the guidelines if required. All the registers, reports, bills, vouchers etc should be kept in a box under lock and key and should be shifted to the office of the DC/SDO (C). Best practices and innovative interventions should be documented and submitted to the govt.

3: 8 GRATUITOUS RELIEF DISTRIBUTIONS

The Chief Executive Officer, DDMA & ADC (Disaster Management) will be responsible for procurement of GR items / sanction of GR etc. on receipt of requisition. He will ensure the availability of food stuff, SK Oil, POL and other relief items beforehand. He will be assisted by the following officer and staff. The concerned zonal officers and sector officers will ensure receipt and distribution of GR items in the affected areas.

The Deputy Director of Food & Civil Supplies and Consumers Affairs & Inspectors will receive requisition of GR only. They will be assisted by supporting staff under Food & Civil Supplies Consumers Affairs Branch, DC's office, Kokrajhar.

Regarding the Ex-Gratia payment to the families of deceased persons, injured persons or for the hospitalization, the concerned circle officer will submit the report along with post mortem, medical report to the DC cum Chairman DDMA. Accordingly, the Disaster Management Branch will process the same for payment of Ex-Gratia to the affected families as per the norms of State Disaster Response Fund (SDRF) as early as possible.

CALCULATION OF GR ITEMS:

Based on the available Data of the previous 5 years of GR (Rice) distribution in the district, the average 350-400 MT rice is required for worst situation of flood in the district. As per the govt directions, District has to lift the required Rice through FCI under OMSS. Further, the necessary arrangement for advance payment for lifting of the rice under OMSS will have to do as per the SOPs procuring OMSS (D) rice from FCI.

Again, the department of Animal Husbandry and Veterinary, Kokrajhar has calculated the total requirement of cattle feed during emergency and total requirement of the wheat bran in the district is 570 MT for entire flood season. The requirement of the feed (wheat bran) has been calculated assuming 10% of the total livestock (Large & Small) in the district affected by Flood and calculation made taking 2Kg wheat bran/ Day/ Large Animal X 7 Days and 0.5 Kg wheat bran/Day/Small Animal X 7 Days.

Approx. Requirement of feed Stock	Available of Cattle Feed Stock	Arrangement of Balanced Feed Stock (if any)	Challenges if any	Preparedness of Damage Assessment	Remarks
Wheat Bran = 5700qtls.	Available at 1. Roller Floor Mill, Bongaigaon 2. Dhubri Roller Floor Mill Pvt. Ltd	May be arranged by purchasing from Commercial Feed Stores if requires	Presently, no Challenges	There are 14 nos. of QRT in the district comprising of Vets, Para Vets & Grade-IA Staffs for damage assessments in co-ordination with Circle Officer/Block Level Officer as per SDRF & VDRF guidelines.	Requirement of feed (wheat bran) has been calculated assuming 10% of the total livestock (large + small) In the District affected by Flood and calculation made taking 2 kg wheat Bran /day/large Animal x 7 days and 0.5kg wheat Bran/day/small Animal x 7 days. However, actual requirement of Feeds and Fodder will be as per the actual population of livestock affected. Some Fodder plots are there in Departmental institutions and will be able to supply Fodder for the flood affected livestock for few days. But concentrate feed Ingredients fi.ke Wheat Bran and others will be required to purchase by utilizing Relief Fund under SDRF through District Administration for the affected livestock and the quantity of concentrate feed ingredients requires will be estimated as per the livestock population or the affected areas as and when Flood occurs and purchase will be made after formal discussion with the District Administration

3:9 TRANSPORTATION

The Addl. District Commissioner, (Nazarat) will look after the transportation facilities. He will assess the requirement of HMV/LMV etc. and will place requisition to the District Transport Officer accordingly. This cell will keep ready one machine propelled boat (if necessary) at the district headquarters all along, POL/Log sheet shall be maintained by Disaster Management Branch.

3:10 CARCASS DISPOSAL

A team for disposal of carcasses is constituted with the following members.

- District Veterinary Officer and his staff.
- Circle Officers/ Zonal Officers
- Executive Engineer, PHE and his staff
- Executive Officer, Municipal Board, Kokrajhar/ Gossaigaon/ Fakiragram.
- Local BDO/ Sub Zonal Officer and Staff his staff.

The Carcass disposal at site may be assigned to a third party on contract basis. For which the rates may be fixed prior by a committee which includes the District Commissioner, ADC (DM), DVO, Circle Officers, Executive Officer, Municipal Board, Kokrajhar/ Gossaigaon/ Fakiragram.

3:11 INQUEST & POST MORTEM

Inquest of dead bodies where necessary will have to be carried out by the concerned Circle Officers. The Joint Director, Health Services, will be responsible for the Post Mortem works as quickly as possible and would submit a report through circle officer to the District Commissioner cum Chairman DDMA.

3:12 ACTION AGAINST SELLING OF DECOMPOSED /CONTAMINATED FISH AND MEAT

The Fishery department and Veterinary department shall ensure that there is no sale of decomposed / contaminated fish/meat in the markets. The DIPRO, Kokrajhar shall make the necessary arrangement for wide publicity in such cases.

4. DISTRICT EMERGENCY OPERATION CENTRE (CONTROL ROOM)

4:1 INTRODUCTION

The district emergency operation centre (DEOC) set up under District Administration would act as a control room for flood and other disaster and is now in operation on 24x7x365 with a toll free no 1077, Landline No. 03661- 270657 & 250-200. This section is prepared to help the members of District Emergency Control Room (DEOC) to understand the structure and functioning of Control Room. Following the important three C's i.e. **Command, Control** and **Communication** for effective response in an emergency, we will be able to minimize the hardships of the community and improve the quality of the process of recovery. This control room will be able to provide timely, supported and well thought of interventions to the grass root staff as well as volunteers as it will be the hub of three C's.

The Project Officer, ASDMA, Kokrajhar is in-Charge of the District Emergency Operation Centre (DEOC). He will facilitate collection, submission of all report received in the Control Room and forwarding the same to the State Emergency Operation Centre (SEOC).

4:2PURPOSE OF THE DEOC:

The District Emergency Operation Centre under the control of District Commissioner, Kokrajhar will operate round the clock and will be the nerve centre to

- ✓ Monitor
- ✓ Co-ordinate
- ✓ Implement the actions/activities for Disaster Management.

4:3 PROCEDURES TO BE FOLLOWED BY DUTY PERSONNEL IN THE DEOC:

- ✓ Daily Attendance has to be signed without fail by persons deployed in each shift.
- ✓ Ensure that all equipment's are functioning and if any repairing is required that has be brought to the notice of IC, DEOC immediately.
- ✓ Telephone Bills have to be collected in time and given to the IC, DEOC for necessary payments every month to avoid disconnection of the same.
- ✓ Any Information received from District/Police Control Room /News Channel or any other sources is to be noted down in Logbook/Register.
- ✓ The Information will be verified or to be crosschecked with ADC/SDO (Civil)/CO/PO, ASDMA/Police Control Room/ Police Station/ Fire Services of concerned area.

Flood Preparedness Plan for Agricultural Department

A profile of Agriculture in Kokrajhar district is the mainstay of majority of populace and thus holds the key to Socio-Economic development of the district. The Gross Cropped Area of the district is 1,73,412 ha as against the Net Cropped area 1,02,007ha with the cropping intensity 170%. The district has been divided into three Agro-Ecological Situation (AES) based on physiography, hydrology, soil, climate and cropping patterns viz i) Plain Zone ii) Hill & Hillock Zone and iii) Foot Hill Area. Plain zone is the largest zone covering an area of 56.7% (2.260 lakh ha) while hill and hillock zone is the smallest zone with 12% (0.478 lakh ha). The Foot Hill zone enshrines 31.3% (1.248 lakh ha) of the district. The total population of the district is 8,87,142 Nos. (Census,2011) out of which 93.80% population live in rural area. The district is in the lower Brahmaputra Valley zone.

The climate of the district Is hot summer following by monsoon of heavy rainfall and relatively cold winter with the scanty rainfall. The average annual rainfall is about 3000 mm per annum and the Mean Maximum and Minimum Temperature varies from 33° C -38° C and 8° C-10° C respectively.

The soils are predominantly sandy loam to clay loam in texture and acidity to neutral in Reaction. A large number of rivers and tributaries viz Sonkosh, Gongia, Gaurang,Champa, Hel, Tarong, Saralbhang, Longa etc. flow from North (mostly originating from Bhutan) to South of the district and meet the Brahmaputra.

Crops like Paddy, Pulses, Oilseeds and Horticultural crops are grown in Kokrajhar District. Crop Coverage for different Crops are shown below-

Sl. No.	Name of the Crop		Area in Ha.
1	Paddy	Sali Paddy (Winter Paddy)	66867.0
		Boro Paddy (Summer Paddy)	9126.0
		Ahu Paddy (Autumn Paddy)	2900.0
2	Pulse	Pea	853.0
		Lentil	1169.0
		Black Gram	1102.0
		Green Gram	103.0
3	Oil Seed	Rape & Mustard	18009.0
		Linseed	457.0
		Castor	50.0
		Nizer	992.0
4	Horticultural Crop	Banana	1488.0
		Papaya	213.0
		Pineapple	508.0
		Coconut	425.0
		Arecanut	2091.0

Flood History with crops damage in Kokrajhar District:

Year	Crops Area Affected (Ha.)	Farmers Affected (Nos.)	Revenue Circle	Nos. of Village Affected
2019-20	3029.20	8472	Kokrajhar, Dotma, Bhawraguri, Gossaigaon & Bagribari	378
2020-21	525.707	1755	Kokrajhar, Dotma & Bagribari	149
2021-22	--	--	--	--
2022-23	1162.835	3962	Kokrajhar, Dotma, Bhawraguri, Gossaigaon & Bagribari	199
2023-24	577.94		Kokrajhar, Dotma, Bhawraguri, Gossaigaon & Bagribari	384
2024-25	424.25		Kokrajhar, Dotma, Bhawraguri, Gossaigaon & Bagribari	147

3 nos. of community nursery were raised (for raising of Sali Paddy Seedling) during the year 2022-23 at RARS campus, Gossaigaon, Dangarkhuti Seed Farm, Jankirkilla village covering an area of 30.0 ha as preventive measures of flood and the seedlings were distributed among the flood affected farmers and poor & needy farmers of the district as per SDRF norms.

PREVENTION, MITIGATION AND PREPAREDNESS PLAN

Prevention of natural calamities is almost difficult and of long term and regain integrated interventions by the state or Central Govt. However, some measures are taken up to reduce the impact of different disaster on Agriculture.

Flood:

1. Cultivation of submergence tolerant varieties (Swarna Sub-I, Ranjit sub-1, Bahadur sub-1, Jalashree, IR-64, Panidhan etc.) of winter paddy in flood prone areas.
2. Raising of community nursery in high land keeping in mind the time of transplanting which can be planted after flood specially varieties like Monohar Sali, Pani Sali, Culture-1 are recommended for that purpose. More stress should be given to local varieties.
3. Introduction of short duration varieties like Luit, Culture-1 as direct seeded crop after flood.
4. Construction/restoration of cheek embankments, Agri bundh, Contour bunding (Agri Engineering) before the onset of monsoon.
5. Disaster warning system could also be helpful not only to save the harvestable standing crop but also shift harvested produce to safe places.
6. Construction of Threshing floor at upland in typically summer paddy growing area.
7. More area under Mustard, Potato and Pulse may be utilized to compensate the loss of crop during flood.
8. Awareness among farmers for flood preparedness.

Regular monitoring of crop weather reports at least once in a week at the district level guides the first-hand indication of occurrences of flood. If due to heavy rainfall flash flood occurs, then field functionaries inform the Sub-Divisional level and District level with eye estimation report of submergence. Then it is transmitted to the District Disaster Management Authority in prescribed format. Basing on the report from field functionaries (ADO level) and Sub-Division response

mechanism as regards technical support, Agri input supply, pest and disease outbreak measures are kept in readiness.

Location of Flood

Topographically, lower part of the district, i.e., Eight nos. ADO Circles (Titaguri, Kahibari, Salakati, Fakiragram, Gossaigaon, Bhumka, Garufela, & Mahamaya) are flood affected. Mostly low lands are affected by flood. Heavy rainfall at the source of the Tributaries makes temporary flood in the low land of the district. As a result, some crops are completely damaged, some are partially affected/damaged. The vulnerable flood prone area of Kokrajhar District is attached in Annexure-1

Measures taken at the onset monsoon:

1. Control rooms are established in District and Sub-division level from the beginning of Kharif season with the equipment's like phone, internet etc.
2. On line crop weather situation will be monitored and appropriate corrective/mitigating measures would be taken up depending on the situation there of.
3. The extension machinery is kept in readiness with contingent plan to take any such eventually arising out of natural calamities.
4. Infrastructure readiness: - There are inputs godown at district level, SDAO level, GPSS which will be utilized for pre-positioning of different seeds and other inputs for any emergent need following damaged by natural calamities/flood.
5. Seed: - On an average each year different crops are affected by flood in various degrees. Paddy being the major crops affected by flood there is to be sufficient reinforcement measures depending on the stage of the crop and extend of damage. 7-10% of the paddy seed out of needed for the district are distributed to the farmers. Non paddy seeds like Mustard, PP<1. Lentil, are also distributed to the farmers from Govt. side. Recommended short duration variety of paddy seeds are suitable for such emergency situation in line with the contingency plan will be prepositioned in the input godown.
6. Fertilizer: - Similarly, some fertilizers are also distributed to the farmers as Govt. assistance and supply, if after flood water receded and restoration measure resume.

Pest & Disease Management: -

After flood water recedes very often the crops are infested with various pest and disease like Swarming caterpillar, plant hopper, bacterial and fungal disease, inflicting a lot of damage to different crops. The Directorate of Agriculture has taken all kinds of steps centrally through the District Agriculture Officer of the district as preparedness is necessary.

Recommended pesticide and equipment's (sprayer, duster, power sprayer etc.) are also supplied by Directorate through D.A.O. to the farmers. The field level officer like ADOs and AEAs are also made alerted. Technical advices are taken from the Scientist of KVK, Kokrajhar.

Proposed Contingency Plan: The proposed Contingency Plan, 2022-23 is attached in Annexure-11

Response Plan:

Agriculture Department: - Crop production depends upon monsoon and meteorological situation in Kokrajhar district. The daily Crop submergence report, rainfall trends etc. are collected and submitted to the Director of Agriculture, BTC, Kokrajhar & Directorate of Agriculture, Assam, Khanapara, Guwahati-22.

List of Vulnerable Locations of the Water Resource Department

Sl. No.	Name of Scheme	Location of vulnerable reach	Cause of vulnerability	Type of measures to be taken up	Approx. amount required
1	2	3	4	5	6
1	Demdema Training of river Sonkosh at Demdema.	At Ch.0m to 960m and at Ch 2290m to 2340m of dyke	Spilling of water	For recoupment of E/Work and boulder works	Rs 21.00 L
2	Guruphella Protection of Gardenpur village from the erosion of river Sonkosh.	Near Gardenpur village on R/B	Slumped down of boulder apron at revetment portion	For recoupment of boulder apron	R:31:00 L
3	Saralbhangha L/8 Embkt from Patgaon to upwards.	At Ch.2600-2900m of dyke	Bank erosion & over topping of water	Recoupment of E/Work on the dyke	Rs.22.00 L
4	Hel Protection of Hel bazaar of river Hel	At Kolobarl, Narabari village	Bank erosion	Proposal for cribs and RCC porcupine launching	Rs.11.00 L
5	Modati-Gossaigaon Protection of Gossaigaon town from erosion of river Modati.	Near SDD, office and S.P. library	Bank erosion & Gully erosion	Proposal for bamboo cribs and boulder work	Rs.31.00 L
6	Sankosh At Simultapu and Mazadabri	At Simultapu and Mazadabri	Bank erosion	Proposal for bamboo cribs and porcupine	Rs.20.00 L
7	Sankosh At Khokshaguri village	At Khokshaguri village	Bank erosion	Proposal for cribs and RCC porcupine	Rs.15.00 L
8	Sankosh At Upendrapur village	At Upendrapur village	Severe Bank erosion	Proposal for cribs and RCC porcupine	Rs.25.00 L
9	Sankosh At Boroghopa village	At Boroghopa village	Bank erosion	Proposal for cribs and RCC porcupine	Rs.20.00 L
10	Gangia River Protection of different reaches of river Gangia	At Harinpur, Surjyakhata. Alengmari, Rimijhimi, Badlagaon, Bamunigaon, Dhepdhepi, Sitalaghap, Khejbari, etc.	Bank Erosion	Proposal for cribs and RCC porcupine	Rs.90.00 L
11	Longa Protection of different reaches of river Longa	Dhepdhepi, Nowarbhita, etc.	Bank erosion	Proposal for cribs and RCC porcupine	Rs.30.00 L
12	Maoriagaon to Ranighat	Ch.100m pi - 200m	Erosion, Rain cut	E.C.Bag pitching with bamboo Pallisiding	Rs.11.00 L
13	Barmanbazar	i) At Junction of boulder D ₂ and D ₄ with tie bund ii) In between deflector V O.2 & 4 on tie bund=1200M	Gully erosion rain cut erosion by river	E/work in stacking and spreading palliative measures in the form of RCC porcupine	Rs. 10.00 L

Sl. No.	Name of Scheme	Location of vulnerable reach	Cause of vulnerability	Type of measures to be taken up	Approx. amount required
14	Construction of embkt. On R/B of Champamati river from NT road to Rly Line	At Bashbari (Ch 2200-2350)	Rain cut slumping down & erosion of slope & crest for length 150m	E/work, EC Bag pitching with RCC porcupine	Rs. 30.00 L
15	Construction of F/E around Kokrajhar town on L/B of river Gaurang from approach of PWD road bridge to Rly track.	Ch.600m - 1000m Ch .1500m - 2900m	Rain cut, wear & tear, gully erosion of slopes	E/Work, E.C. Bag pitching	Rs. 30.00 L
16	Protection of village Magurmari, Kashibari, Barmanbazar, Lalmati and its adjoining area from the erosion of river Gaurang.	Barman para	Erosion	RCC porcupine A-Type spur	Rs.40.00 L



Operationalize the Child Friendly Spaces (CFS)

Child Friendly Spaces (CFS) are the designated place within the relief camps, where children are provided a safe environment, integrated programs including play, re-creation, education, health and psycho-social support to be delivered by the related line department/agencies. The purpose of CFS is to support the resilient and well-being of children and young people through, structured activities conducted by community/ line departments in a safe, friendly and stimulating environment.

Camp Level SOPs:

Gaonburhas / P & RD Officials / PRI Members (GP President/AP Member/Ward Member)/ VCDC (Chairman and Members) in 6th scheduled areas

- Coordinate with Circle Officer and local government functionaries responsible for camp management.
- Follow the Directives issued by DDMA/RC Administration on services to be provided in camp
- Support Circle Administration in pre-identification of camps, pre-positioning of essential items (as the case may be) and other preparatory processes related to camp management
- To undertake measures to pre-identify the community halls of the Panchayat & Rural Development department located in high lands which can be used as relief camps during flood or any other disasters
- Help the local civil administration to select pre-identified areas for proper disposal of waste materials/ hazardous materials in order to maintain hygiene and cleanliness of the relief camp campus
- Participate in capacity building initiatives undertaken by the CO on Camp/Disaster Management
- Identify volunteers and leading citizens and encourage them to support in managing day to day affairs in the camp
- Support operationalization of the camp including public announcement, general administration of the camp (including management of supplies).
- Keep an inventory of all supplies, materials and services provided in the camp
- Properly plan schedule of services (registration of inmates, food distribution/preparation, organization of kitchen, services to children, pregnant women, lactating mothers, diseased, disabled, elderly etc.)
- Support in establishing help-desk in the camp which remains functional throughout camp duration.
- Support arranging locally available materials as may be required for various camp needs
- Provide information and encourage camp inmates to return to their homes as the situation improves
- Support Revenue Circle Administration in any other function as and when required related to relief camp management

School Teacher

- Participate in capacity building activities conducted by the DDMA/RC Administration
- Follow the Directives issued by IS/DEEO on services to be provided in camp

- Teacher/Non-Teaching staff designated as Camp In-charge (if school is used as Relief Camp) shall ensure registration of all inmates, issuing tickets during entry/registration. The ticket should have their identity, and details of services/supplies received during their stay in the camp and should be updated as and when they are provided with any supply/service
- He/ She should also discharge all functions as stated above for Gaonburhas/VCDC Members
- Teachers who are designated for Child Friendly Spaces shall ensure all functions as stated in the Child Friendly Spaces guideline particularly focusing upon age and situation specific education and recreation services
- Ensure special provisions for the children with disability in the relief camps along with special care for their education and make sure the same in the CFS as well
- Teachers (from schools used as relief camps and closed for educational activity) shall support the operationalization of Child Friendly Spaces in the camps
- They should also explore feasibility of operationalizing of temporary schools using locally available/pre-procured resources to reduce loss of instructional days
- Teachers shall help inmates in keeping the school clean, protecting school infrastructure and resources and in managing services in the camp under the supervision of the Camp In-Charge
- They should support in ensuring rapid re-start of schools once the camps are declared as closed
- Be on duty throughout camp duration and plan academic activities according to the situation

Auxiliary Nurse Midwife (ANM), Multi-Purpose Workers (MPWs) and Accredited Social Health Activist (ASHA)

- Participate in capacity building activities conducted by the DDMA/ SDO(Civil)/ Revenue Circle Officer
- Follow the Directives issued by JDHS on services to be provided in camp
- Coordinate with Camp In-Charge and collect details of pregnant women, lactating mothers, infants, persons with chronic diseases etc.
- Under the guidance of the responsible Medical Officer, be deployed in designated camps for basic health check- up, disease surveillance, share information on good health and hygiene practices with the camp inmates.
- Map medicinal needs of the camp inmates (prescriptive) and maintain a database accordingly. Monitor the availability of prescribed medicines and their intake by inmates suffering from chronic diseases
- Conduct special drives with pregnant women, lactating mothers and infants encouraging appropriate Infant and Young Child Feeding
- Keep track of mother and child health in the camp including their feeding, medical needs etc
- Arrange fogging to prevent mosquito and other flying insects and related diseases. Eliminate breeding places of mosquito and rodent inside the camp premises.

- Spend dedicated time every day to discuss about menstrual hygiene, sexual and reproductive health and rights with women and adolescent girls in the dedicated space created for women and adolescent girls. ANM and ASHA must insist the Assistant Camp Officer to setup a dedicated privacy space for women and adolescent girls if it is not setup.
- Give special attention to malnourished children in the relief camps, monitor and report daily on the status of those malnourished children to the responsible Medical Officer.
- Provide psychosocial support to those relief camp inmates who have experienced violence, are in a trauma due to the disaster and/or lost any family member or friends.
- Health check-ups, immunization, etc. under the Integrated Child Development Services (ICDS) and other programmes for children, women and adolescent girls can be integrated with a CFS facility by ANM and ASHA.
- Be on duty throughout camp duration and plan activities according to the situation

Anganwadi Supervisor/Anganwadi Worker (AWW)/Helper

- In Child Friendly Spaces set up in the camps, provide appropriate services as defined in the Child Friendly Spaces guideline (in **Annexure –II**)
- Participate in capacity building activities conducted by the DDMA/RC Administration
- Follow the Directives issued by DSWO on services to be provided in camp
- Be deployed in designated relief camps and provide nutritious food and supplements to children and women beneficiaries of the respective AWC taking shelter in the camp. AWWs shall conduct a mapping of children as per their enrolment in AWCs as children enrolled in different AWCs may take shelter in one camp. Discuss with CDPO and chalk out joint strategy in advance for delivering routine ICDS services in the camps
- Coordinate with Camp In-Charge and the health functionaries and collect details of pregnant women, lactating mothers, infants etc.
- Give special attention to malnourished children in the relief camps, monitor and report daily on the status of those malnourished children to the responsible CDPO and DSWO.
- Spend dedicated time to discuss about menstrual hygiene, sexual and reproductive health and rights with women and adolescent girls in the dedicated space created for women and adolescent girls. AWW must insist the Assistant Camp Officer to setup a dedicated privacy space for women and adolescent girls if it is not setup. This may be in the form of Breastfeeding Corner set up in the Child Friendly Spaces
- Support health functionaries in providing mother and child health services in the CFS set up.
- Conduct exclusive one-to-one counseling sessions with pregnant women and lactating mothers (with support of ANM)
- Be on duty throughout camp duration and plan activities according to the situation

REVENUE CIRCLE WISE SECTOR DETAILS OF THE DISTRICT

KOKRAJHAR REVENUE CIRCLE			
SL. NO.	NAME OF SECTOR	NAME OF SECTOR OFFICER	VILLAGE
1	MAGURMARI	Shri Sansumai Brahma, AE, WR Kokrajhar Division M. No- 8011909569	Magurmari
2			Bechimari
3			Kokrajhar Bagicha
4			Daloabari Bagicha
5			Bangalabari Bagicha
6			Kathalguri
7			Sukanjhara
8			Daloabari Pt-I
9			Daloabari Pt-II
10			Kumguri
11			Chandamari
12	BHOTGAON	Braja Nath Roy M.NO-9957022291	Diabari
13			Mokrapara
14			Majpara
15			Kashipara
16			Bhadeyaguri
17			Chengmari
18			Khutamari
19			Burapara
20			Bhotgaon Medhipara
21			Kamarpara
22			Haribhita
23			Tilapara
24			Kathalguri
25			Molandubi
26			Rainadabri
27			Belguri
28			Ghoramara
29			Jamadarpara
30			Thanadarpara
31			Mahajanpara
32			Gendrabil
33			Sonamayee
34			Samaguri
35			Kamlachara Chechapani
36	Chechapani		
37	BHATIPARA	Jayanta Pegu, JE, PHE M.No- 8473067869	Joypur
38			Bhatipara
39			Gendrabil
40			Dhupguri
41			Katrigacha
42			Bhalukjhara

KOKRAJHAR REVENUE CIRCLE			
SL. NO.	NAME OF SECTOR	NAME OF SECTOR OFFICER	VILLAGE
43			Thuribari
44			Taraibari
45			Shyamthaibari
46			Daoraighat
47			Harnaguri Pt-I
48			Harnaguri Pt-II
49			Owabari
50			Narabari
51			Hatirmatha
52	KOKRAJHAR TOWN	Rafi Ahmed, JE, PHE M.No- 7002097056	Kokrajhargaon
53			Habrubari
54			Adabari
55			Batabari
56			Joybhum
57			Boro-Adabari
58			Choto Singmari
59			Choraikhola Pt-I
60			Choraikhola Pt-II
61			Choraikhola Jungle Block
62			Dimalgaon
63			Boro-Bhatarmari
64			Khargaon
65			Dobgaon Pt-I
66			Dobgaon Pt-II
67			Kokrajhar Town
68			Debargaon
69			Balagaon Pt-I
70			Balagaon Pt-II
71	Rangalikhata Pt-I		
72	RangalikhataPt-II		
73	TITAGURI	Shri Prakash Ch Chanda, AEE, i/c BDO, Kokrajhar M.No- 8135085827	Syamgaon
74			Diajjari
75			Anthaiabari
76			Titaguri Pt-I
77			Titaguri Pt-II
78			Kunthaibari
79			Halowadol Pt_I
80			Halowadol Pt-II
81			Kathalguri No.1
82	SALAKATI	Shri Arjun Singh Basumatary, JE, WR, Kokrajhar Division M.No- 9954642558	Nadangiri
83			Dogargaon
84			Kathalguri No.2
85			Hinabil
86			Baragor

KOKRAJHAR REVENUE CIRCLE

SL. NO.	NAME OF SECTOR	NAME OF SECTOR OFFICER	VILLAGE
87			Ambartol
88			Tilapara
89			Salakati
90			Chandiagaon
91			Benibari
92			Choutaki Pt-I
93			Choutaki Pt-II
94			Bamunigaon Pt-I
95			Bamunigaon Pt-II
96			Borosingmari
97			Naljibari
98			Bhumki Pt-I
99			Bhumki Pt-II
100			Taranghuli
101	KALIPUKHRI	Shri Dhruba Jyoti Das JE, Irrigation Dept. M.No- 9101134215	Kaoniabhasa Bhatipara
102			Kaoniabhasa Majpara
103			Kaonibhasa Uzanpara
104			Joregaon
105			Khudara Basugaon
106			Choutaki
107			Simlaguri
108			Laltari
109			Chedamari
110			Harigaon
111	KURSHAKATI	Shri Anil Ch. Roy, JE, WR, M.No- 9707922513	Dologeon
112			Bangalpara
113			Kurshakati Lakheraj
114			Kurshakati Pt-I
115			Kurshakati Pt-II
116			Bandarchara
117			Fukagaon
118	DHOLMARA	Shri Priyam Boro AE, PWD (RR), Kokrajhar M.No. 8753910132	Nayachara Pt-I
119			Nayachara Pt-II
120			Nayachara Pt-III
121			Nayachara Pt-IV
122			Nayachara Pt-V
123			Silkatari Pt-I
124			Silkatari Pt-II
125			Kathalguri
126			Dholmara
127			Dholmara NC
128			Nigomghola
129			Gaurangtari
130			Lalkura Pt-I
131			Lalkura Pt-II
132			Siljani

KOKRAJHAR REVENUE CIRCLE			
SL. NO.	NAME OF SECTOR	NAME OF SECTOR OFFICER	VILLAGE
133			Garokuta
134			Deodoba
135			Kamarpara
136			Saharpur
137			Samarpara
138			Bangaldoba Pt-I
139			Bangaldoba Pt-II
140			Nayekgaon Pt-I
141			Annajuli
142			Kultungpara
143			Amguri
144			Galajhora
145			Malsingpara
146			Dabargan
147	NAYEKGAON	Anjali Basumatary ADO M.No- 8472035714	Kakrighola Saljhar
148			Galajhara Saljhar
149			Kakrigola
150			Pundibari Pt-I
151			Pundibari Pt-II
152			Kumgri
153			Nayakgaon Pt-II
154			Maoriagaon Pt-I
155			Maoriagaon Pt-II
156			Galajhora Basti
157			Ketengajhora
158			Uttar Patgaon
159			Guwabari
160			Dakhin Patgaon
161			Pachim Patgaon
162			Ulubari
163			Mestabari
164			Maoriagaon
165			Pakhriguri
166	PATGAON	Shri Raja Brahma, AE, BDO Kokrajhar	Kakarmari
167			Ravapara
168			Simbargaon
169			Owabari
170			Ranihat
171			Thalitbari
172			Duramari
173			Hornaguri
174			Sijuguri
175			Mouzabari
176			Jaoliapara

KOKRAJHAR REVENUE CIRCLE			
SL. NO.	NAME OF SECTOR	NAME OF SECTOR OFFICER	VILLAGE
177	KARIGAON	Shri Jafungsha Goyari, JE, KDA, M.No- 8811976325	Kalugaon
178			Subaijhar
179			Haltugaon
180			Balajan
181			Kahibari
182			Mansargaon
183			Latagaon
184			Sutarpara
185			Uttar Dubragaon
186			Dakhan Dubragaon
187			Hajraiguri
188			Bhog Amguri
189			Amguri
190			Karigaon
191			Bashbari
192			Uttar Bashbari
193			Dakhin Karigaon
194			Purba Barsangaon
195			Barsangaon
196	Uttar Latagaon		
197	Uttar Latagaon Chedamari		
198	BASHBARI	Shri Prahalad Narzary, Field Inspector, KDA M.No-9954035835	Bandarmuri
199			Harikhola
200			Damodarpur Pt-I
201			Damodarpurpt-II
202			Damodarpur Pt-III
203			Daukibari Pt-I
204			Daukibari Pt-II
205			Silbari
206			Bashbari Pt-I
207			Bashbari Pt-II
208			Nalbari
209			Bedlangmari
210			Bamungaon Pt-I
211			Bamingaon Pt-II
212			Bamungaon Pt-III
213			Baumgaon Pt-IV
214			Bethagaon
215			Malgaon
216			Bethagaon Bamunpara
217			Deeplabeel
218			Choto Malgaon Pt-I
219			Choto Malgaon Pt-II
220			Pukripar Pt-II

KOKRAJHAR REVENUE CIRCLE			
SL. NO.	NAME OF SECTOR	NAME OF SECTOR OFFICER	VILLAGE
221			Pukripar Pt-IV
222			Andujhar
223			Bhorghola
224			Alubhui
225			Tintila
226			Chokrosila Pt-I
227			Chokrosila Pt-II
228			Chokrasila NC
229			Salbari
230			Jharnagara Pt-I
231			Jharnagara Pt-II
232			Jharnagara Pt-III
233			Jharnagara Pt-IV
234			Abhayakuti
235			Bandarpara
236			Raniguli
237			Jiyaguri
238			Paroura
239			Saralpara FV
240			Saralbhanga Forest Block
241			Ultapani Forest Village
242			Labanyapur FV
243			Ultapani Forest Block
244			Laopani Forest Block
245			Samukha Forest Block
246			Bhadranpur FV
247			West Maligaon FV
248			Maligaon Forest village
249			North Maligaon FV
250			Bashbari FV
251			Mohanpur FV
252			Bashbari FB
253			Lungung Forest Block
254			Owguri Forest Village
255			Bhumka FV
256			Maligaon Forest Block
257			Bishmuri FV
258			Bhomraguri FV
259			Samsingilla Forest Village
260			Amguri Forest Block
261			Haltugaon Forest Block
262			Dholjhora FV
263			Haltugaon FV
264			Mohendrapur FV
265			Kashiguri FV
	CHOKRASILA	Shri Phungka Narzary, AE, Kokrajhar Development Block, M.No-8011326641	
	ULTAPANI FOREST RANGE	Sadip Muchahary, RO, Ultapani Range M.No-7896954054	
	GAURANG FOREST RANGE	Shri Jagadish Basumatary, RO, Gaurang Range M.No. 9954351260	
	JHARBARI FOREST RANGE	Shri Biswa Borgoyary i/c Range Officer Jharbari	

KOKRAJHAR REVENUE CIRCLE			
SL. NO.	NAME OF SECTOR	NAME OF SECTOR OFFICER	VILLAGE
266	NAYEKGAON FOREST RANGE	Forest Range. M.No-863853535286	Khalasi FV
267			Khalashi Forest Block
268			1 No. Murabari
269			2 No. Murabari
270			1No Sathbhindiwi
271			2 No. Sathbindwi
272			Amlaiguri FV
273			Jalpaiguri
274			Nadanguri
275			Dogarpara
276			Amlaiguri
277			Tilapara
278			Rajadhab
279			Phadobill
280	Barshangaon		
281	Rajanguri		

DOTMA REVENUE CIRCLE			
SL. NO.	NAME OF SECTOR	NAME OF SECTOR OFFICER	VILLAGE
1	SECTOR 1	Dipankar Saikia, Asst. Engineer Ph- 6900560106	Serfanguri
2			Khuntaibari
3			Gangerjaoflang
4			Hogmabil
5			Shyamthaibari
6			Fulkumari
7			Gomobill
8			Kumguri
9			Kolobari
10	SECTOR 2	Kaniram Brahma, AE, Dotma Dev. Block Ph- 9435326446	Narabari
11			Choraideka
12			Pachim Kolobari
13			Anthaiabari
14			Athiabari
15			Gossainichina
16			Kolyankuti
17			Oxiguri
18	SECTOR 3	Mithun Joy Brahma, AE, Dotma Dev. Block Ph- 8473886277	Sialmari No.1
19			Sialmari No.2
20			Sialmari No.3
21			Sialmari No.4
22			Pakeriguri
23			Hazarkia No.1
24			Hazarkia No.2
25			Ravapara No.1

DOTMA REVENUE CIRCLE			
SL. NO.	NAME OF SECTOR	NAME OF SECTOR OFFICER	VILLAGE
26	SECTOR 4	Kongkon Brahma, AE, Dotma Dev. Block Ph- 7002459296	Ravapara No.2
27			Nepalpara
28			Deborgaon
29			Ouguri
30			Genduguri
31			Jharbari
32			Bhowraguri
33			Bangaljhora
34	SECTOR 5	Araiswring Narzary, AE, Dotma Dev. Block Ph- 7002037421	Ramfalbil
35			North Ramfalbil
36			Lakshnabari
37			Athiabari
38			Saragaon
39			Hasraobari
40			Bilaspur
41			Batabari
42	SECTOR 6	Prabir Kr. Nath, AE, Dotma Dev. Block Ph- 7086488033	Pachim Batabari
43			Kalaigaon
44			Jorsimlaguri
45			Tengaigaon
46			Aflagaon
47			Naigaon
48			Intibil
49	SECTOR 7	Mrs. Sanshri Basumatary, AE, Dotma Dev. Block Ph- 8011395025	Puthimari
50			Belguri
51			Padmabil
52			Fategaon
53			Banugaon
54			Gopalgaon
55			Nalbari
56	SECTOR 8	Sanjib Brahma, AE, Dotma Dev. Block Ph- 7577886994	Bhalukmari
57			Simlaguri
58			Laodanga
59			Kauradumni
60			Dangarkuti
61			West Dangarkuti
62			Dakhin Dangarkuti
63	SECTOR 9	Tuna Brahma, AE, Dotma Dev. Block Ph- 9706035620	Ghilaguri
64			Bongshigaon
65			Anthabil
66			Sikargaon
67			Taktara
68			Uttar Khagrabari
69			Bonorgaon

DOTMA REVENUE CIRCLE			
SL. NO.	NAME OF SECTOR	NAME OF SECTOR OFFICER	VILLAGE
70	SECTOR 10	Rajib Basumatary, AE, Dotma Dev. Block Ph- 7002041772	Bongshidharma
71			Ghoskata
72			Kunguri
73			Bijulibari
74			Chandrapara
75			Hekaipara
76			Khagrabari
77			Dhauliguri
78	SECTOR 11	Ananda Boro, JE, PWD (R) Ph- 9678467023	Burimukh
79			Sikarbil
80			Shyamthaibari
81			Gwthwibari
82			Majulipara
83			Katribari
84	SECTOR 12	Mustafa Hussain, JE PWD (R) Ph- 9678951284	Habrubari
85			Guwabari
86			Bauti
87			Surjyakata
88			Munshirghop
89			Dotma Pt.I
90	SECTOR 13	Aruna Brahma, AE, Dotma Dev. Block Ph- 9954805420	Dotma Pt.II
91			Borshijhora Pt.I
92			Borshijhora Pt.II
93			Laudonga
94			Dumariguri
95			Baghmar
96	SECTOR 14	Bijulata Brahma, AE, Dotma Dev. Block Ph- 9476572926	Alengmari
97			Umanagar
98			Saragaon
99			Gomobil
100			Nowerbhira
101			Mauriagaon
102			Bhutiapara
103	SECTOR 15	Dipankar Saikia, Asst. Engg, Dotma Dev. Block Ph- 6900560106	Sikargaon
104			Angthihara
105			Dhepdhepi
106			Teteliguri
107			Amtoli
108			Tekorkhata
109	SECTOR 16	Bhuban Ch. Nath, Asst. Engg, Dotma Dev. Block Ph- 6000321945	Brojokhal
110			Khukshi
111			Chalani
112			Shimlaguri
113			Boragari
114			Thuribari

DOTMA REVENUE CIRCLE

SL. NO.	NAME OF SECTOR	NAME OF SECTOR OFFICER	VILLAGE
115	SECTOR 17	Dharmeswar Brahma, AE, Dotma Dev. Block Ph- 8638823842	Molandubi
116			Batabari
117			Ghoramari
118			Beltari
119			Kamarpara
120			Khoridamodati
121	SECTOR 18	Dharmeswar Brahma, AE, Dotma Dev. Block Ph- 9954387666	Baldiabathan
122			Lamapara
123			Nayachara
124			Sankarpara
125			Binnachara
126			Chithilagram
127	SECTOR 19	Rajarshi Narzary, AE, Dotma Dev. Block Ph- 8822949761	Bogriguri
128			Kotpara
129			Mukhigaon
130			Moinaguri
131			Chokapara
132			Tapapara
133	SECTOR 20	Lakshminath Brahma, AE, Dotma Dev. Block Ph- 7896316433	Chithilaghop
134			Singimari
135			Jodumani
136			Modhupur
137			Moinartal
138			Magurmari
139	SECTOR 21	Prabin Brahma, SO, Dotma, PWD RR Ph-9365290925	Kharida Sandla Pt.I
140			Kharida Sandla Pt.II
141			Fakiragram
142			Pakrirtol
143			Molandubi
144			Kumguri
145			Totpara
146			Kodaldhowa
147	SECTOR 22	Mofidul Islam, JE, PWD RR Ph- 9584511954	Ravapara
148			Dhopertal
149			Pochagarh
150			Duramari
151			Dingram
152			Karaitola Muslimpara
153	SECTOR 23	Goutam Sahu, JE, Irrigation Ph- 6001328473	Karaitola
154			Sandlartari
155			Karaitari
156			Guabari
157			Pratapkhata Pt.I
158			Pratapkhata Pt.II
159			Bahadurpara

DOTMA REVENUE CIRCLE			
SL. NO.	NAME OF SECTOR	NAME OF SECTOR OFFICER	VILLAGE
160	SECTOR 24	Raktim Gogoi, JE, Irrigation Ph- 7002128935	Athiabari
161			Bhakuwamari
162			Jogdoi Mechpara
163			Jogdai Muslimpara
164			Hatachara
165			Bhubannagar
166			Mahisbathan
167			Khejurbari
168	SECTOR 25 FOREST VILLAGE	Ansuma Basumatary, RO, Eastern Range Athiabari M. No. 9678403280	Debargaon FV
169			Sapkata FV
170			Athiabari FV Pt.I
171			Athiabari FV Pt.II
172			Santipur FV
173			Akhiguri FV
174			Prem Nagar FV
175			Baigriguri FV
176			Okhrapara FV
177			Salbari FV
178			Daowangbuthua
179			Nijwmguri
180			Aojarguri
181			Gwjwnpuri
182			Alaijhar FV
183			Dwimuguri FV

BHAWRAGURI REVENUE CIRCLE			
SL. NO.	NAME OF SECTOR	NAME OF SECTOR OFFICER	VILLAGE
1	1 - GAMBARIBIL	Nijwm Basumatary, A.E. Kachugaon Dev. Block M. No. 9365594817	Durabil
2			Gambaribil
3			Gambariguri
4			Mukuldang
5			Mukuldang No.1
6			Mukuldang No.2
7			Pachim Mukuldang
8			Sinsilibari
9			Surjyakhata
10	2 - KOIMARI	Sachin Hasong, JE, Irrigation Mo. No. 7002345913	Fersuabary No-I
11			Fersuabary No-II
12			Koimari
13			Dakhin Koimari
14			Narayanpur
15			Narenguri
16			Simlaguri No.1
17			Simlaguri No.2
18			Uttar Soulmari

19			Soulmari
20	3 - KAMALSING	Chanakya Basumatary, AE, Kachugaon Dev Block M. No. 99540 58490	Aibhander No-I
21			Aibhander No-II
22			Alengmari
23			Dakhin Patakata
24			Dakhin Mukuldang
25			Dangaimari
26			Kamalshing
27			Kursamari
28			No.1 Chekadani
29			No.2 Chekadani
30			Pachim Dangaimari
31			Patakata
32			Purba Kamalshing
33	4 - BHAWRAGURI	Sansuma Basumatary, JE PHE Gossaigaon M. No- 7002318954	Bhowraguri Baruapara Pt-I
34			Boalimari
35			Khalisanimari
36			Natunpara
37			Bhowraguri Baruapara Pt-II
38			Bhowraguri Mandarpara
39			Ghonapara
40			Patialpara
41			Patialpara Ahmedpur
42			Patialpara Mahendrapur
43			Mokrambil
44	Rupshigaon Pt-I		
45	5 - MILAN BAZAR	Bodiur Rahman, JE, PWD RR Gossaigaon M. No- 9435617720	Dakhin Musalmanpara No-I
46			Dakhin Musalmanpara No-II
47			Mowamari
48			Musalmanpara
49			Choutara
50			Kachukata
51	6 - RIMIHMIMI	Abdul Latif Choudhury, AE, Gossaigaon Dev Block M. No-99543 87666	Jogirvita
52			Rimijhimighat Pt-I
53			Rimijhimighat Pt-II
54			Rimijhimighop
55			Bhobanichora
56			Boalkamari
57			Kushumbil Pt-I
58			Kushumbil Pt-II
59	7 - HONGSHOBIL	Mr. Khalequl Islam, JE, Kachugaon Dev. Block M. No. 8638779110	Tokeyamari Pt-I
60			Tokeyamari Pt-II
61			Banglabari
62			Hongsabill
63	8 - BHUMKA	Swgwmsath Basumatary, AE, Gossaigaon Dev Block M. No-7002271828	Bhumka
64			Chakma
65			Kachugaon
66			Panijani Pt.-II
67			Samajjhora

68			Tajpur
69	9 - TULSHIBIL	Sansuma Brahma, AE, Gossaigaon Dev Block M. No-81348 28166	Ushatari
70			Aminkata
71			Rupshigaon Pt-II
72			Tengnarbhita
73			Tulsibil
74	10 - JOYPUR	Nabajyoti Sarkar, AE, Gossaigaon Dev Block M. No-7002251562	Bashirchor
75			Bodlagaon
76			Faluguri
77			Gulihara
78			Khuriabary
79			Palash Kandi
80			Silbari
81			Joypur
82	11 - HARBHANGA	Biplab Das AE, PHED, Gossaigaon M. No-910183315	Gossaigaon
83			Harbhanga
84			Kumguri
85			Panijani Pt.-I
86	12 - KARTIMARI	Anil Chandra Roy, Junior Engineer, Water Resource Department M. No- 9707922513	Puthimari
87			Bamunigaon
88			Kartimari Pt-I
89			Kartimari Pt-II
90			Kunjodoba
91			Thakthakipara
92	13 - KARTIMARI ASHARIKANDI	Ezaz Ahmed, JE, Gossaigaon Dev Block M. No-96783 56233	Asharikandi
93			Asharikandi Kartimari
94			Balapara Part-I
95			Balapara Part-II
96			Balapara Saljhar
97			Halghora
98			Hasdoha
99			Jamunatari
100	14 - GONGIA	Biswajit Basumatary, Forest Ranger Officer, Sanfan Range, M. No- 70021 59947	Malbhog FV
101			Charaidekha FV
102			Islampur FV
103			New Islampur FV
104			Thaigirguri FV
105			Mohendrapur FV
106			Gongia FV
107			Dhanguri FV
108			Bharatnagar FV
109			Nabinagar FV
110			Kachugaon Bazar FV
111	15 - BAIRALI	Diganta Narzary Forester I, Sanfan Range M. No-97069 48653	No. 2 Thaplajhora FV
112			No. 1 Thaplajhora FV
113			Panbari FV
114			Raikunbari FV
115			Kachugaon FV
116			Demdema FV

117			Karikor FV
118			Bairali FV
119			Sekadani FV
120			Aojharguri FV
121	16 - RAMPUR	Tarun Narzary, Forester I, I/C Tramway Range M. No- 87249 45408	Peripur FV
122			Rampur FV

GOSSAIGAON REVENUE CIRCLE			
SL. NO.	NAME OF SECTOR	NAME OF SECTOR OFFICER	VILLAGE
1	1 - SAPKATA	Bedanta Kalita, AE PHE Gossaigaon M No. 7035998262	No.1 Sapkata
2			No.2 Sapkata
3			No. 1 Hashrawbari
4			No. 2 Hashrawbari
5			No. 1 Howriapet
6			No. 2 Howriapet
7			No. 1 Maktaigaon
8			No. 2 Maktaigaon
9			No. 1 Bajugaon
10	2 - JARAGURI	Mwkthang Brahama, AE, Kachugaon Dev Block M. No.8403985536	No. 2 Bajugaon
11			No. 1 Khoksaguri
12			No. 3 Khoksaguri
13			No. 2 Khoksaguri
14			Khoksaguri Block
15			No. 1 Gokulkata
16			Gokulkata Block
17			Jaraguri Block
18			Jaraguri PGR No. 1
19			Jaraguri PGR No. 2
20			No. 1 Jaraguri
21	No. 2 Jaraguri		
22	3 - SHIMULTAPU	Akshay Kapoor, Asstt. Enginer, Kachugaon Dev. Block M. No. 7002497572	No. 1 Serfunguri
23			No. 2 Serfunguri
24			No. 1 Polashguri
25			No. 2 Polashguri
26			No. 1 Burichatam
27			No. 2 Burichitam
28			No. 1 Bhomrabil
29			No. 2 Bhomrabil
30			No. 1 Golandangi
31			No. 2 Golandangi
32			No. 1 Dawaguri
33			No. 2 Dawaguri
34			No. 3 Dawaguri
35			No. 2 Gokulkata
36			No. 1 Simaltapu
37			No. 2 Simaltapu
38			Simaltapu PGR

39			Simaltapu BLOCK
40			No.3 Simaltapu
41			No.1 Garumarachar
42			No.2 Garumarachar
43	4 - BALLIMARI	Mr. Hiralal Brahma, JE,PWD (R/R) Gossaigaon Sub Div. M. No.9435701508	Shyamdasguri
44			Saljuri No. 2
45			Ballimari
46			Silbhaji
47			Bhaolaguri
48			No. 1 Barzabil
49			No 1 Saljuri
50			No. 3Saljuri
51			Panowari
52			Malaguri
53			Pakeriguri
54			Ballamguri
55			No. 1 Matiapara
56			No. 2 Matiapara
57			No.2 Barzabil
58	5 - HABRUBIL	Biswajit Haldar, AE, PHE Gossaigaon M. No. 9678557368	Madatipar
59			Nepalpara
60			Habrubil
61			Block Kuti
62			No. 1 Kadamguri
63			No. 2 Kadamguri
64			Gossaigaon Town
65			Padmabil
66			No. 1 Gossaigaon
67			No. 2 Gossaigaon
68			Haruafuta
69			Oxiguri
70			Kamarpara
71			Padmapukhuri
72			Bashbari
73			Babubil
74			Barkhangbil
75	6 - HATIGARH	Nijwm Basumatary, A.E. Kachugaon Dev. Block M. No. 9365594817	Kathalguri
76			No. 1 Hatigar
77			No. 2 Hatigar
78			No. 1 Joymaguri
79			No. 1 Kanhupara
80			No. 2 Kanhupara
81			No. 1 Kandanapara
82			No. 2 Kandanapara
83			Thaigirguri
84			No. 1 Panbari
85			No. 2 Panbari
86			No. 3 Panbari
87			Gardenpur

88	7 - BHODEAGURI	Sri Arjun Brahma Jr Inspector/ Auditor (Co- op), H&T Gossaigaon M. No. 7576823708	Rajadabri
89			No. 1 Alinagar
90			No. 2 Alinagar
91			Kopragaon
92			Jajlaigaon
93			No. 1 Garokotra
94			No. 2 Garokotra
95			No. 1 Odlaguri
96			No. 2 Odlaguri
97			No. 2 Joyma
98			No. 1 Hudumkhata
99			No. 2 Hudumkhata
100			No. 1 Bhodeaguri
101			No. 2 Bhodeaguri
102	Dhauligiri	8 - GRAHAMPUR	Grahampur
103	Thakurpur		
104	Karlingpur		
105	Mornai Cha. Bagan		
106	Fouspur		
107	Polashguri		
108	Naisapur Mechpara		
109	Noisapur		
110	Edelghutu		
111	No. 2 Failaguri		
112	Borobadha		
113	No. 1 Mallikapur		
114	No. 2 Mallikapur		
115	Kerappur		9 - FAILAGURI
116	Quitapur		
117	Ransupur		
118	Lotamari		
119	No. 1 Khayarghuta		
120	No. 2 Khayarghuta		
121	No. 1 Majadabari		
122	Salbari		
123	Jacobpur		
124	No. 1 Failaguri		
125	No. 1 Kembalpur		
126	No. 2 Kembalpur		
127	No. 2 Srirampur		
128	No.2 Majadabri	10 - DAMRA	
129	No. 1 Srirampur		
130	Shyamaguri		
131	Simaldohi		
132	Sukan Baunai	Mr. Khairul Haque, JE (PHE) Gossaigaon M. No. 7663958119	Rangagaon
133			
134			
135			
136			

137			Ranguapara
138			Matiajuri
139			Tarinipur
140			Restekpur
141			Chandrapur
142			Bhairiguri
143			Nayagaon
144			Damra
145			Silpur
146	11 - ANTHAIBARI	Mr. Khalequl Islam, JE, Kachugaon Dev. Block M. No. 8638779110	Dalgaon
147			Guabari
148			Anthaihari
149			Shejari
150			Joymaguri
151			Dobhai
152			Sogun Hara
153			Bamunkura
154			Garjan Part- I
155			Garjan Part-II
156			Kuklingpara
157			Dholabil
158			Choto Binnyakhata
159			Boro Binnyakhata Part-I
160			Satbil Part-I
161			Satbil Part-II
162	BoroBinnyakhata Part-2		
163	Kurshakati Part-I		
164	Kurshakati Part-II		
165	Modati		
166	Thuribari		
167	12 - BALLAMJHORA	Buddha Narzary, Fr-I Western Range Raimona Kachugaon Forest Division M. No. 7637811728	Alinogor FV
168			Amlaiguri FV
169			Amritpur FV
170			Balagaon FV
171			Bangtijhora FV
172			Bhorpur FV
173			Bollamjhora FV
174			Bongaon FV
175			Boroghopa FV
176			Boshabil FV
177			Boshgaon FV
178			Burachara FV
179			Chengmari FV
180			Choraigaon FV
181			Dolgaon FV
182			Dumbajhar FV

183	13 - KASHIABARI	Harka Bahadur Lama, Fr-I Western Range Raimona Kachugaon Forest Division M. No. 8638449098	Fulkumari FV
184			Gaonchulka FV
185			Ghaska FV
186			Holdibari FV
187			Horinagar FV
188			Jambuguri FV
189			Janaligaon FV
190			Jiaguri FV
191			Jogendrapur FV
192			Kashiabari FV
193			Kumguri FV
194			Kusumbil FV
195			Lakriguri FV
196			Lalachor FV
197			Mothambil FV
198			Nasraibil FV
199	14 - RAIMONA	Dipti Minaraj Mushahary, Fgd Western Range Raimona Kachugaon Forest Division M. No. 8134850365	Oxiguri FV
200			Pakriguri FV
201			Panowari FV
202			Pathorbari FV
203			Pokihaga FV
204			Polashguri FV
205			Raimona FV
206			Ramdeo FV
207			Ranipur FV
208			Saraibil FV
209			Simlabari FV
210			Sindrihora FV
211			Srirampur FV
212			Sundrihora FV
213			Surendrapur FV
214			Suribari FV
215	Upendrapur FV		
216	Boshgaon Bazar FV		
217	15 – NANDIPUR	Karabi Prasad Brahma, Fgd, Central Range, Kachugaon Forest M. No. 9954630117	Jakati FV
218			Borobadha FV
219			Nayanagar FV
220			Singibil FV
221			Kumtola FV
222			Mojati gaon FV
223			Katribari FV
224			Lahanpur FV
225			Romendrapur FV
226			Nandipur FV
227			Hatigarh FV
228			Thakampur FV
229	Salbari FV		

230	16 – RAJENDRAPUR	Karabi Prasad Brahma, Fgd, Central Range, Kachugaon Forest M. No. 9954630117	Bamunijhora FV
231			Lalpur FV
232			Joymagaon FV
233			Rajendrapur FV
234			No. 1 Lotamari FV
235			Old Khagrabari FV
236			New Khagrabari FV
237			Mandaria FV
238			Contractorpatty FV
239			Pokalagi FV
240			Gurufela FV
241	Jaleswari FV		
242	17 – NO.2 LOTAMARI	Tarun Kr Narzary, Fr-I i/c Tramway Range Kachugaon Forest Division M. No. 8724945408	No. 2 Lotamari FV
243			Dhordhora FV
244			Bijoyagar FV
245			Pechadabri FV
246			New Dhordhora FV
247			Rampur FV
248	Peripur FV		
249	18 – BHODYAGURI	Manik Ch. Das, Fgd, Sanfan Range, Kachugaon Forest M. No. 7002159947	Singimari FV
250			Kursamari FV
251			Bhodyaguri FV
252			Amguri FV
253	19 – SATYAPUR	Uttam Basumatary, Forest Range Officer, Guma Range M. No. 9101139618	Mandarkuti FV
254			Borobadha FV
255			Nutungaon FV
256			Sigimari FV
257			Borobil FV
258			Ghugojhora FV
259			Hakma FV
260			Alokjhar FV
261			Hesper FV
262			Niloijhora FV
263			Satyapur FV
264			Mohanpur FV
265			Mohanbaihar FV
266			Machangdora FV

BAGRIBARI REVENUE CIRCLE

SL. NO.	NAME OF SECTOR	NAME OF SECTOR OFFICER	VILLAGE
1	SECTOR 1	Swgwmsar Brahma, A.E. Gossaigaon Dev. 9859500997	Singimari Pt-I
2			Singimari Pt-II
3			Amjhora
4			Bhogjhora
5			Fulkumari Pt-I
6			Fulkumari Pt-II
7			Gendabil Pt-I
8			Gendabil Pt-II

9			Panbari Pt-I
10			Panbari Pt-II
11	SECTOR 2	Ezaz Ahmed, JE Gossaigaon Dev. Block	Panbari Pt-III
12			Dudumari Pt-I
13			Dudumari Pt-II
14			SukanjhoraSaljhar
15			Khangkharaibari Pt-I
16			Khangkharaibari Pt-II
17			Pastibari
18			Tipkai Bondor
19			Rangamati
20			Nepali Khuti
21	SECTOR 3	Moniruz Zaman, A.E. Mahamaya Dev. Block M-8812217179	Daimaguri Pt-I
22			Daimaguri Pt-II
23			Tulshijhora Pt-I
24			Tulshijhora Pt-II
25			Tulshijhora Pt-III
26			Sagarphena
27			SagarphenaJhar
28			Bengaijhora Pt-I
29			Bengaijhora Pt-II
30			MotijhoraJhar Pt-I
31	SECTOR 4	Nitul Dey, Asstt. Engineer Mahamaya Dev. Block M-9101586305	MotijhoraJhar Pt-II
32			Bengdoba Pt-I
33			Bengdoba Pt-II
34			Borjhora Pt-I
35			Borjhora Pt-II
36			Borjhora Pt-III
37			Borjhora Pt-IV
38			Bhourijhora
39			Harjhora
40			Daibari Pt-I
41	SECTOR 5	Rajesh Das, A.E. Debitola Dev. Block M- 7002846353	Daibari Pt-II
42			Daibari Pt-III
43			Daibari Pt-IV
44			Rangamati Jhar Pt-I
45			Rangamati Jhar Pt-II
46			Chilkikhata Pt-I
47			Chilkikhata Pt-II
48			Chilkikhata Pt-III
49			Changbanda Pt-II
50			Changbanda Pt-III
51	SECTOR 6	Tikendra Rabha, JE, PWD (R) Gossaigaon	Changbanda Pt-I
52			Duligaon Pt-III
53			Sukanjhora
54			Dudumari Pt-III
55			Boro Belguri
56			Choto Belguri
57			Polashguri

58			Ghugujhora Pt-I
59			Ghugujhora Pt-II
60			Naigaon
61			Duligaon Pt-II
62			Duligaon Pt-I
63			Duligaon Pt-IV
64			Duligaon Pt-V
65			Duligaon Pt-VI
66			BoistamjhoraJhar
67	SECTOR 7	Forayez Uddin Sheikh, J.E. Debitola Dev. Block M- 9435029403	ChilingjhoraJhar Pt-I
68			ChilingjhoraJhar Pt-II
69			Chilingjhora
70			Maurijhora Pt-I
71			Maurijhora Pt-II
72			Maurijhora Pt-III
73			MesniakutirJhar Pt-I
74			MesniakutirJhar Pt-II
75			Boraibari
76			Bhelakoba Pt-I
77	SECTOR 8	Rabiul Islam Mollah, A.E. Mahamaya Dev. Block M-9638151537	Bhelakoba Pt-II
78			Chawguri
79			Garaimari Pt-I
80			Garaimari Pt-II
81			Sindurijhora
82			Silbari
83			Lalmati Pt-I
84			Lalmati Pt-II
85			Kutkutarbhita
86			Borogaon
87	SECTOR 9	Habilash Boro, A.E. Mahamaya Dev. Block M-8638062014	Ubrijhora
88			Kuarpar
89			Jalabila
90			Falakata Pt-I
91			Jaipur Pt-I
92			Jaipur Pt-II
93			Falakata Pt-II
94			Khoraghat
95			Khamar
96			Mahamaya Dham
97	SECTOR 10	Osman Goni, A.E. Mahamaya Dev. Block M-7002805452	Alupara Pt-II
98			Alupara Pt-III
99			Sukanjhora Pt-I
100			Sukanjhora Pt-II
101			Sukanjhora Pt-III
102			Bhalukjhora
103			Jangirkilla Pt-I
104	SECTOR 11	Zakinur Islam, A.E. Mahamaya Dev. Block M-8876773520	Jangirkilla Pt-II
105			Chataguri Pt-I
106			Chataguri Pt-II

107			Monipur Pt-I
108			Baniamari Pt-II
109			Angarkata Pt-I
110			Angarkata Pt-II
111			Singimari
112	SECTOR 12	Abdul Karim Ahmed, LM M-8638049031	Angarkata Pt-III
113			Alupara Pt-I
114			KhanabariAraiani Pt-I
115			KhanabariAraiani Pt-II
116			Rajapara Pt-I
117			Rajapara Pt-II
118			Kathalbari
119			Tamakubari Pt-II
120			Jhalopara
121			
122	SECTOR 13	Tirtharaj Bhandari, LM M- 8638241959	Pastibari-
123			Amjhora
124			Daldoli
125			MolandubiJhar Pt-II
126			MotijhoraJhar N.C.
127			Monglajhora
128			Monglahat
129			Oxibari Pt-I
130			Oxibari Pt-II
131			
132	SECTOR 14	Tirtharaj Bhandari, LM M- 8638241959	Thekenjhora Pt-I
133			Thekenjhora Pt-II
134			Hawriajhora
135			Bongshijhora Pt-I
136			Bongshijhora Pt-II
137			Gombhiraghat Pt-I
138			Gombhiraghat Pt-II
139			Gombhirakhata Pt-I
140			Gombhirakhata Pt-II
141			
142	SECTOR 15	Nirban Brahma, LM M-9678305810	Chisti Pt-II
143			Chisti Pt-III
144			Boistamjhora
145			Dhalagaon Pt-I
146			Dhalagaon Pt-II
147			Kazigaon Pt-III
148			Kazigaon Pt-IV
149			Kazigaon Pt-V
150			Kazigaon Pt-VI
151			
152	SECTOR 16	Monjit Medhi, LM M- 8135966253	Kazigaon Pt-II
153			KazigaonRabhapara
154			Paikandara Pt-I
155			Paikandara Pt-II

156			Paikandara Pt-III
157			Tokrapara Gaon Pt-I
158			Tokrapara Gaon Pt-II
159			Tokrapara Gaon Pt-III
160			Rangamati Hill
161	SECTOR 17	Nashir Uddin Sk, LM M- 7896749967	Paschim Rangamati Pahar
162			Purana Panbari
163			Hatibanda
164			Bamuni Pahar
165			Ram Sarubor
166			Thuria Pahar
167			Alomganj Pt-III
168			Dampur Pt-I
169			Dampur Pt-II
170	SECTOR 18	Monjit Medhi, LM M- 8135966253	Debottor Khopati Pt-I
171			Debottor Khopati Pt-II
172			DebottorKhopati Pt-III
173			Debitola Pt-I
174			Debitola Pt-II
175			Debitola Pt-III
176			Debitola Pt-IV
177			Debitola Beel Block
178	SECTOR 19	Abdul Karim Ahmed, LM M-8638049031	Kalbhandari Pt-I
179			Kalbhandari Pt-II
180			Pakhihaga Pt-I
181			Pakhihaga Pt-II
182			Dolgram
183			Bamuni
184			Borvita
185			Khutabagra Pt-I
186	Khutabagra Pt-II		
187	SECTOR 20	Mukta Ch. Roy, LM M- 9954324241	Kurshakati
188			Molandubi
189			Siltoka Pt-I
190			Siltoka Pt-II
191			Molandubi Jhar
192			Bashbari Pt-I
193			Bashbari Pt-II
194			Aluwabari
195			Joldoba Pt-I
196			Joldoba Pt-II
197	SECTOR 21	Tirtharaj Bhandari, LM M- 8638241959	MarsuljhoraJhar Pt-I
198			MarsuljhoraJhar Pt-II
199			Kharkhari Pt-I
200			Kharkhari Pt-II
201			MarsuljhoraPathardubi Pt-I
202			MarsuljhoraPathardubi Pt-II
203			Lalmati-
204			Marsuljhora Gaon Pt-I

205			Marsuljhora Gaon Pt-II
206			Chesapani
207			MoamariJhar
208			Moamari Pt-I
209			Moamari Pt-II
210			Dukhisukhi Pt-I
211			Dukhisukhi Pt-II
212			DukhisukhiJhar Pt-I
213			DukhisukhiJhar Pt-II
214			DukhisukhiJhar Pt-III
215			Paglijhora Pt-I
216			Paglijhora Pt-II
217			PaglijhoraJhar
218			AtharokotharJhar Pt-I
219			AtharokotharJhar Pt-II
220			AtharokotharJhar Pt-III
221			AtharokotharJhar Pt-IV
222			Bashbari Bazar
223			Jolai Gaon
224			Eshwar Panga
225			East AtharokotharJhar No.3
226			Sareswar Beel
227			Rupshi Air Field
228			Rupshi Pt-I
229			Rupshi Pt-II
230			Rupshi Pt-III
231			Rupshi Pt-IV
232			Vekurchar
233			Banyaguri Pt-I
234			Banyaguri Pt-II
235			BanyaguriBorjhar
236			Maltijhora
237			Darchuka Pt-II
238			Silairpar Pt-II
239			NamdaniModati
240			Modati Pahar Basti Pt-I
241			Modati Pahar Basti Pt-II
242			Modati Pahar Basti Pt-III
243			Modati Pahar Basti Pt-IV
244			Modati Pahar Basti Pt-V
245			Mantapara Pahar Basti Pt-I
246			Mantapara Pahar Basti Pt-II
247			Kutujhora
248			Kawahagi
249			SingijhoraPandaragaon Pt-I
250			SingijhoraPandaragaon Pt-II
251			Borshijhora Pt-I
252			Borshijhora Pt-II
			Borshijhora Pt-III

VULNERABLE VILLAGE LIST OF THE DISTRICT

Sl. No.	Revenue Circle	Name of Villages	Vulnerable Villages
1	Gossaigaon	No.1 Khoksaguri	Most Vulnerable
2	Gossaigaon	No. 2 Khoksaguri	Most Vulnerable
3	Gossaigaon	No. 3 Khoksaguri	Most Vulnerable
4	Gossaigaon	Khoksaguri Block	Most Vulnerable
5	Gossaigaon	Simaltapu Block	Most Vulnerable
6	Gossaigaon	No.1 Simaltapu	Most Vulnerable
7	Gossaigaon	No.2 Simaltapu	Most Vulnerable
8	Gossaigaon	No. 3 Simaltapu	Most Vulnerable
9	Gossaigaon	Simaltapu PGR	Most Vulnerable
10	Gossaigaon	No.1 Majadabri	Most Vulnerable
11	Gossaigaon	No.2 Majadabri	Most Vulnerable
12	Gossaigaon	No. 3 Mazadabri	Most Vulnerable
13	Gossaigaon	No. 1 Garumarachar	Most Vulnerable
14	Gossaigaon	No. 2 Garumarachor	Most Vulnerable
15	Gossaigaon	No. 1 Khayarghotu	Most Vulnerable
16	Gossaigaon	No. 2 Khayarghutu	Most Vulnerable
17	Gossaigaon	Jaraguri Block	Mild Vulnerable
18	Gossaigaon	Jaraguri PGR No. 1	Mild Vulnerable
19	Gossaigaon	Jaraguri PGR No. 2	Mild Vulnerable
20	Gossaigaon	No.1 Jaraguri	Mild Vulnerable
21	Gossaigaon	No.2 Jaraguri	Mild Vulnerable
22	Gossaigaon	No. 1 Bajugaon	Mild Vulnerable
23	Gossaigaon	No. 2 Bajugaon	Mild Vulnerable
24	Gossaigaon	Gokulkata Block	Mild Vulnerable
25	Gossaigaon	No.2 Gokulkata	Mild Vulnerable
26	Gossaigaon	No. 1 Goladangi	Mild Vulnerable
27	Gossaigaon	No. 3 Dawaguri	Mild Vulnerable
28	Gossaigaon	Thakurpur	Mild Vulnerable
29	Gossaigaon	Karlingpur	Mild Vulnerable
30	Gossaigaon	Gossaigaon Town	Mild Vulnerable
31	Gossaigaon	Naichapur	Mild Vulnerable
32	Gossaigaon	Naichapur Mechpara	Mild Vulnerable
33	Gossaigaon	Edelghutu	Mild Vulnerable
34	Gossaigaon	Modati	Mild Vulnerable
35	Gossaigaon	Anthaibari	Mild Vulnerable
36	Gossaigaon	Guwabari	Mild Vulnerable
37	Gossaigaon	Dolgaon	Mild Vulnerable
38	Gossaigaon	Kamarpara	Less Vulnerable
39	Gossaigaon	Polashguri	Less Vulnerable
40	Gossaigaon	Haruafuta	Less Vulnerable
41	Gossaigaon	No.2 Hawriapet	Less Vulnerable
42	Gossaigaon	Oxiguri	Less Vulnerable
43	Gossaigaon	Padmabil	Less Vulnerable
44	Gossaigaon	Babubil	Less Vulnerable

Sl. No.	Revenue Circle	Name of Villages	Vulnerable Villages
45	Gossaigaon	Bashbari	Less Vulnerable
46	Gossaigaon	Habrubil	Less Vulnerable
47	Gossaigaon	Jajlaigaon	Less Vulnerable
48	Gossaigaon	Thaigirguri	Less Vulnerable
49	Gossaigaon	Gardenpur	Less Vulnerable
50	Gossaigaon	No.2 Kanhupara	Less Vulnerable
51	Gossaigaon	Rjadabari	Less Vulnerable
52	Gossaigaon	No. 1 Ali Nagar	Less Vulnerable
53	Gossaigaon	No. 2 Ali Nagar	Less Vulnerable
54	Gossaigaon	No. 1 Hatigarh	Less Vulnerable
55	Gossaigaon	No. 2 Hatigarh	Less Vulnerable
56	Gossaigaon	Kopragaon	Less Vulnerable
57	Gossaigaon	No. 1 Garokotra	Less Vulnerable
58	Gossaigaon	No.2 Panbari	Less Vulnerable
59	Gossaigaon	No. 1 Palashguri	Less Vulnerable
60	Dotma	Burimukh	Vulnerable Villages
61	Dotma	Shikarbil	Vulnerable Villages
62	Dotma	Suryakata	Vulnerable Villages
63	Dotma	Munchirghope	Vulnerable Villages
64	Dotma	Shyamthaibari	Vulnerable Villages
65	Dotma	Kotribari	Vulnerable Villages
66	Dotma	Majulipara	Vulnerable Villages
67	Dotma	Gwthaibari	Vulnerable Villages
68	Dotma	Bauti	Vulnerable Villages
69	Dotma	Baghmara	Vulnerable Villages
70	Dotma	Borshijhora Pt-I Borshijhora Pt-	Vulnerable Villages
71	Dotma	Dotma Pt-I	Vulnerable Villages
72	Dotma	Dotma Pt-II	Vulnerable Villages
73	Dotma	Guwabari	Vulnerable Villages
74	Dotma	Habrubari	Vulnerable Villages
75	Dotma	Laudanga	Vulnerable Villages
76	Dotma	Bhutiapara	Vulnerable Villages
77	Dotma	Dumriguri	Vulnerable Villages
78	Dotma	Alengmari	Vulnerable Villages
79	Dotma	Umanagar	Vulnerable Villages
80	Dotma	Gomobill	Vulnerable Villages
81	Dotma	Nowarbhita	Vulnerable Villages
82	Dotma	Mauriagaon	Vulnerable Villages
83	Dotma	Saragaon	Vulnerable Villages
84	Dotma	Chalani	Vulnerable Villages
85	Dotma	Kharida Modati	Vulnerable Villages
86	Dotma	Brajakhal	Vulnerable Villages
87	Dotma	Tekhorkhata	Vulnerable Villages
88	Dotma	Amtoli	Vulnerable Villages
89	Dotma	Angtihara	Vulnerable Villages
90	Dotma	Shikargaon	Vulnerable Villages
91	Dotma	Dhepdhepi	Vulnerable Villages

Sl. No.	Revenue Circle	Name of Villages	Vulnerable Villages
92	Dotma	Teteliguri	Vulnerable Villages
93	Dotma	Simlaguri	Vulnerable Villages
94	Dotma	Boragari	Vulnerable Villages
95	Dotma	Thuribari	Vulnerable Villages
96	Dotma	Binnachora	Vulnerable Villages
97	Dotma	Sankarpara	Vulnerable Villages
98	Dotma	Chokapara	Vulnerable Villages
99	Dotma	Tafapara	Vulnerable Villages
100	Dotma	Moinartal	Vulnerable Villages
101	Dotma	Modhupur	Vulnerable Villages
102	Dotma	Lamapara	Vulnerable Villages
103	Dotma	Noyachora	Vulnerable Villages
104	Dotma	Bogriguri	Vulnerable Villages
105	Dotma	Kotpara	Vulnerable Villages
106	Dotma	Chithilaghop	Vulnerable Villages
107	Dotma	Chithilagram	Vulnerable Villages
108	Dotma	Rabhapara	Vulnerable Villages
109	Dotma	Kodalldhowa	Vulnerable Villages
110	Dotma	Dhopertal	Vulnerable Villages
111	Dotma	Kharida Sandla Pt-I	Vulnerable Villages
112	Dotma	Kharida Sandla Pt-II	Vulnerable Villages
113	Dotma	Duramari	Vulnerable Villages
114	Dotma	Karaitari	Vulnerable Villages
115	Dotma	Mohisbathan	Vulnerable Villages
116	Dotma	Khejurbari	Vulnerable Villages
117	Dotma	Bhakuamari	Vulnerable Villages
118	Dotma	Bahadurpara	Vulnerable Villages
119	Dotma	Athiabari	Vulnerable Villages
120	Dotma	Jogdai Muslimpara	Vulnerable Villages
121	Dotma	Sandlartari	Vulnerable Villages
122	Dotma	Koraitola M. Para	Vulnerable Villages
123	Dotma	Oxiguri	Vulnerable Villages
124	Dotma	Anthaibari	Vulnerable Villages
125	Dotma	Choraideka	Vulnerable Villages
126	Dotma	Pochim Kolobari	Vulnerable Villages
127	Dotma	Kolobari	Vulnerable Villages
128	Dotma	Narabari	Vulnerable Villages
129	Dotma	Kumguri	Vulnerable Villages
130	Dotma	Jharbari	Vulnerable Villages
131	Dotma	Ouguri	Vulnerable Villages
132	Dotma	Bangaljhora	Vulnerable Villages
133	Dotma	Sialmari No.1	Vulnerable Villages
134	Dotma	Sialmari No.2	Vulnerable Villages
135	Dotma	Sialmari No.3	Vulnerable Villages
136	Dotma	Sialmari No.4	Vulnerable Villages
137	Dotma	Bhawraguri	Vulnerable Villages
138	Dotma	Genduguri	Vulnerable Villages

Sl. No.	Revenue Circle	Name of Villages	Vulnerable Villages
139	Dotma	Hazarkia No.1	Vulnerable Villages
140	Dotma	Hazarkia No.2	Vulnerable Villages
141	Dotma	Pakeriguri	Vulnerable Villages
142	Dotma	Deborgaon	Vulnerable Villages
143	Dotma	Rabhapara No.1	Vulnerable Villages
144	Dotma	Rabhapara No.2	Vulnerable Villages
145	Dotma	Nepalpara	Vulnerable Villages
146	Dotma	Ramfalbil	Vulnerable Villages
147	Dotma	Uttar Ramfalbil	Vulnerable Villages
148	Dotma	Lakhsnabari	Vulnerable Villages
149	Dotma	Athiabari	Vulnerable Villages
150	Dotma	Saragaon	Vulnerable Villages
151	Dotma	Tengaigaon	Vulnerable Villages
152	Dotma	Hasraobari	Vulnerable Villages
153	Dotma	Kalaigaon	Vulnerable Villages
154	Dotma	Bilashpur	Vulnerable Villages
155	Dotma	Dangarkhuti	Vulnerable Villages
156	Dotma	Pochim Dangarkhuti	Vulnerable Villages
157	Dotma	Kauradumuni	Vulnerable Villages
158	Dotma	Dakhin Dangarkhuti	Vulnerable Villages
159	Dotma	Banugaon	Vulnerable Villages
160	Dotma	Padmabill	Vulnerable Villages
161	Dotma	Uttar Khagrabari	Vulnerable Villages
162	Dotma	Ghoskata	Vulnerable Villages
163	Dotma	Taktara	Vulnerable Villages
164	Dotma	Bonorgaon	Vulnerable Villages
165	Dotma	Khagrabari	Vulnerable Villages
166	Dotma	Hekoipara	Vulnerable Villages
167	Dotma	Balahama	Vulnerable Villages
168	Kokrajhar	Bechimari	Vulnerable
169	Kokrajhar	Kokrajhar Bagicha	Very Vulnerable
170	Kokrajhar	Chandamari	Vulnerable
171	Kokrajhar	Mokrapara	vulnerable
172	Kokrajhar	Bhadeyaguri	Very Vulnerable
173	Kokrajhar	Khutamari	Very Vulnerable
174	Kokrajhar	Burapara	Vulnerable
175	Kokrajhar	Bhotgaon Medhipara	Vulnerable
176	Kokrajhar	Tilapara	Vulnerable
177	Kokrajhar	Ghoramara	Vulnerable
178	Kokrajhar	Mahajanpara	Very Vulnerable
179	Kokrajhar	Sonamayee	Vulnerable
180	Kokrajhar	Kamlachara Chechapani	Very Vulnerable
181	Kokrajhar	Joypur	Very Vulnerable
182	Kokrajhar	Katrigacha	Vulnerable
183	Kokrajhar	Kokrajhagaon	Vulnerable
184	Kokrajhar	Joybhum	Vulnerable
185	Kokrajhar	Dimalgaon	vulnerable

Sl. No.	Revenue Circle	Name of Villages	Vulnerable Villages
186	Kokrajhar	Boro-Bhatarmari	Vulnerable
187	Kokrajhar	Titaguri Pt-I	Vulnerable
188	Kokrajhar	Titaguri Pt-II	Vulnerable
189	Kokrajhar	Baragarh	Vulnerable
190	Kokrajhar	Borosingmari	Vulnerable
191	Kokrajhar	Kaoniabhasa Bhatipara	Vulnerable
192	Kokrajhar	Kaoniabhasa Majpara	Vulnerable
193	Kokrajhar	Kaonibhasa Uzanpara	Vulnerable
194	Kokrajhar	Joregaon	Vulnerable
195	Kokrajhar	Chedamari	Vulnerable
196	Kokrajhar	Khrshakati Lakheraj	Vulnerable
197	Kokrajhar	Kurshakati Pt-I	Vulnerable
198	Kokrajhar	Bandarchara	Vulnerable
199	Kokrajhar	Fukagaon	Vulnerable
200	Kokrajhar	Nayachara Pt-I	Vulnerable
201	Kokrajhar	Nayachara Pt-II	Vulnerable
202	Kokrajhar	Nayachara Pt-III	Vulnerable
203	Kokrajhar	Nayachara Pt-IV	Vulnerable
204	Kokrajhar	Nayachara Pt-V	Vulnerable
205	Kokrajhar	Silkatari Pt-II	Vulnerable
206	Kokrajhar	Kathalguri	Vulnerable
207	Kokrajhar	Garokuta	Vulnerable
208	Kokrajhar	Deodoba	Vulnerable
209	Kokrajhar	Kamarpara	Vulnerable
210	Kokrajhar	Uttar Patgaon	Vulnerable
211	Kokrajhar	Dakhin Patgaon	Vulnerable
212	Kokrajhar	Pachim Patgaon	Vulnerable
213	Kokrajhar	Mestabari	Vulnerable
214	Kokrajhar	Pakhriguri	vulnerable
215	Kokrajhar	Ranihat	Vulnerable
216	Kokrajhar	Thalitbari	vulnerable
217	Kokrajhar	Duramari	Very Vulnerable
218	Kokrajhar	Sijuguri	Vulnerable
219	Kokrajhar	Mojabari	Very Vulnerable
220	Kokrajhar	Jaoliapara	Very Vulnerable
221	Kokrajhar	Kalugaon	Very Vulnerable
222	Kokrajhar	Subaijhar	Very Vulnerable
223	Kokrajhar	Bashbari	Vulnerable
224	Kokrajhar	Uttar Bashbari	Vulnerable
225	Kokrajhar	Dakhin Karigaon	Vulnerable
226	Kokrajhar	Damodarpur pt-II	Vulnerable
227	Kokrajhar	Bamungaon Pt-I	Vulnerable
228	Kokrajhar	Bamingaon Pt-II	Vulnerable
229	Kokrajhar	Baumgaon Pt-IV	Vulnerable
230	Kokrajhar	Malgaon	Vulnerable
231	Kokrajhar	Pukripar Pt-II	Vulnerable
232	Kokrajhar	Pukripar Pt-IV	Vulnerable

Sl. No.	Revenue Circle	Name of Villages	Vulnerable Villages
233	Kokrajhar	Andujhar	Very Vulnerable
234	Kokrajhar	Jharnagara Pt-II	Vulnerable
235	Kokrajhar	Jharnagara Pt-IV	Vulnerable
236	Kokrajhar	Raniguli	Vulnerable
237	Kokrajhar	Paroura	Vulnerable
238	Bhawraguri	Chakma	Mild Vulnerable
239	Bhawraguri	Dakhin Koimari	Mild Vulnerable
240	Bhawraguri	Durabil	Most Vulnerable
241	Bhawraguri	Gambariguri	Mild Vulnerable
242	Bhawraguri	Koimari	Most Vulnerable
243	Bhawraguri	Mukuldang No.1	Most Vulnerable
244	Bhawraguri	Narayanpur	Most Vulnerable
245	Bhawraguri	Narenguri	Most Vulnerable
246	Bhawraguri	Simlaguri No.2	Most Vulnerable
247	Bhawraguri	Sinsilibari	Mild Vulnerable
248	Bhawraguri	Surjyakhata	Most Vulnerable
249	Bhawraguri	Uttar Soulmari	Mild Vulnerable
250	Bhawraguri	Banglabari	Mild Vulnerable
251	Bhawraguri	Hongsabill	Mild Vulnerable
252	Bhawraguri	Tajpur	Most Vulnerable
253	Bhawraguri	Tokeyamari Pt-I	Mild Vulnerable
254	Bhawraguri	Tokeyamari Pt-II	Mild Vulnerable
255	Bhawraguri	Faluguri	Most Vulnerable
256	Bhawraguri	Jogirvita	Mild Vulnerable
257	Bhawraguri	Rimijhimighat Pt-I	Mild Vulnerable
258	Bhawraguri	Rimijhimighat Pt-II	Mild Vulnerable
259	Bhawraguri	Rimijhimighop	Mild Vulnerable
260	Bhawraguri	Dakhin Musalmanpara No-I	Mild Vulnerable
261	Bhawraguri	Dakhin Musalmanpara No-II	Mild Vulnerable
262	Bhawraguri	Dakhin Mukuldang	Mild Vulnerable
263	Bhawraguri	Musalmanpara	Mild Vulnerable
264	Bhawraguri	No.1 Chekadani	Mild Vulnerable
265	Bhawraguri	No.2 Chekadani	Mild Vulnerable
266	Bhawraguri	Patakata	Mild Vulnerable
267	Bhawraguri	Purba Kamalshing	Mild Vulnerable
268	Bhawraguri	Asharikandi	Mild Vulnerable
269	Bhawraguri	Asharikandi Kartimari	Most Vulnerable
270	Bhawraguri	Balapara Part-I	Most Vulnerable
271	Bhawraguri	Bamunigaon	Most Vulnerable
272	Bhawraguri	Gossaigaon	Most Vulnerable
273	Bhawraguri	Harbhanga	Mild Vulnerable
274	Bhawraguri	Jamunatari	Most Vulnerable
275	Bhawraguri	Thakthakipara	Mild Vulnerable
276	Bhawraguri	Bhobanichora	Mild Vulnerable
277	Bhawraguri	Kachukata	Mild Vulnerable
278	Bhawraguri	Kushumbil Pt-II	Mild Vulnerable
279	Bhawraguri	Kumguri	Mild Vulnerable

Sl. No.	Revenue Circle	Name of Villages	Vulnerable Villages
280	Bhawraguri	Mokrambil	Mild Vulnerable
281	Bhawraguri	Panijani Pt.-I	Mild Vulnerable
282	Bhawraguri	Rupshigaon Pt-II	Mild Vulnerable



DETAILS OF THE RELIEF CAMPS OF THE DISTRICT

Sl. No.	Name of Revenue Circle	Name of Relief Camp	Name of Relief Camp Manager	Latitude	Longitude	Capacity of Relief Camp
1	Kokrajhar	DR BR AMBEDKAR BHABAN	SANJAY KUMAR BRAHMA	26.4005667	90.25240556	70
2	Kokrajhar	MOKRAPARA LPS	GULAB MOHAMMAD AHMED	26.36673	90.250005	100
3	Kokrajhar	1047 NO. BHOTGAON MOKTOB LPS	DIBYAJYOTI ROY	26.3552222	90.23808333	90
4	Kokrajhar	BORO BHADEYAGURI LPS	RAJUJUL ISLAM i/c	26.3552222	90.23825	75
5	Kokrajhar	UTTAR BARUAPARA LPS (NP)	NUR AMIR HUSSAIN	26.3459722	90.23225	39
6	Kokrajhar	BARUAPARA LPS	ANOWARA BEGUM	26.3459722	90.22502778	80
7	Kokrajhar	NO.83 MEDHIPARA LPS	BINOD CH. ROY	26.3333856	90.23339444	40
8	Kokrajhar	BHOTGAON MES	RAFIZUL ISLAM MANDAL	26.3338056	90.24586111	60
9	Kokrajhar	NO.673 GHORAMORA LPS	HARMUZ ALI SK.	26.3405	90.25777778	60
10	Kokrajhar	KAMALACHARA LPS	PRANAB BHATTACHARJEE	26.3749722	90.23669444	70
11	Kokrajhar	JOYPUR ME MADRASSA	JANAB ALI AHMED	26.3825	90.25669444	50
12	Kokrajhar	SISHU MANGAL LPS	JAKIR HUSSAIN	26.3892222	90.26386111	70
13	Kokrajhar	NO. 711 RAINADABRI LPS	JAGADISH BARMAN	26.3336047	90.26673389	50
14	Kokrajhar	No.511 KATRIGACHA LPS	DIHIR BASUMATARY	26.3501181	90.266924	50
15	Kokrajhar	JOYBHUM VLPS	ANITA BALA BARMAN	26.3985833	90.30530556	15
16	Kokrajhar	DWIMALU CLUB	APURNA BRHAMA (Ward Commissioner, Ward no.10)	26.395222	90.262333	20
17	Kokrajhar	NO. 255 DIMALIGAON LPS	HEMLATA BRAHMA	26.4314444	90.27458333	150
18	Kokrajhar	NO.162 BHATARMARI LP SCHOOL	PUSPANJALI NARZARY	26.4186111	90.26888889	50
19	Kokrajhar	ABINASH ROY SMRITI ME SCHOOL-NP	KANAK CHANDRA ROY	26.4510278	90.27641667	70
20	Kokrajhar	NO. 578 TITAGURI SEBASRAM LPS	SANJIB KR.BRAHMA	26.4346389	90.26958333	50
21	Kokrajhar	1054 No. DAKHIN BARAGHAR LPS	TOPAN KUMAR ROY	26.400215	90.31675	70
22	Kokrajhar	BARAGHAR COMMUNITY HALL	SONIA BORO	26.4565278	90.37544444	50
23	Kokrajhar	NO. 815 BORO SINGIMARI LPS	ADITYA NARAYAN DEV	26.4167967	90.300133	40
24	Kokrajhar	NIMNA KAUNIA BHASHA LPS	NAKUL CHANDRA ROY	26.4931389	90.39241667	50
25	Kokrajhar	KAUNIA BHASA ME SCHOOL	CHITTA MOHAN DAS	26.5028889	90.38983333	120
26	Kokrajhar	NO. 677 UJAN KAUNIA BHASA LPS	SAFIKUL ISLAM	26.5110278	90.38794444	40
27	Kokrajhar	NO.517 JAREGAON TILAPARA LPS	BISWA NARAYAN ROY	26.4843611	90.38497222	60
28	Kokrajhar	CHAMPA NAGOR MILON ME SCHOOL	SURAJ JAMAN PRAMANIK	26.4669381	90.38344028	20
29	Kokrajhar	NO.755 HARIHAR ASHRAM LPS	DIPIKA DEVI	26.45625	90.39922222	50
30	Kokrajhar	NAYACHARA PT-I VLPS	MRS MRIDULA SARKAR	26.4334131	90.383495	10
31	Kokrajhar	NIGAMGHOLA LUIS ME SCHOOL (NP)	SAMSUL HOQUE	26.4168169	90.38355	35
32	Kokrajhar	NO.818 SONAMUKHI NAYACHARA LPS	KAMAL CHANDRA PAIN	26.4168561	90.40016167	30
33	Kokrajhar	NO.512 DHOLMARA NAYACHARA LPS	KHANDAKAR SOFIQUL HOQUE	26.4167869	90.40001556	70
34	Kokrajhar	NAYACHARA ABDUL GONI ME SCHOOL (NP)	ANUJ BISWAS	26.4168303	90.4001175	20

Sl. No.	Name of Revenue Circle	Name of Relief Camp	Name of Relief Camp Manager	Latitude	Longitude	Capacity of Relief Camp
35	Kokrajhar	DHOLMARA COMMUNITY HALL	PROMOD CHANDRA BARMAN	26.4368972	90.36383611	40
36	Kokrajhar	PUB KATHALGURI VLPS	MD SAHAJUDDIN SHEIKH	26.4001183	90.40017861	20
37	Kokrajhar	NO. 1181 GAROKHUTA LPS	JAYDUL ISLAM AHMED	26.366785	90.40017861	50
38	Kokrajhar	NO.749 DEODOBA LPS	KASHI RAM ROY	26.3667719	90.41680889	50
39	Kokrajhar	DHOLMARA HIGH SCHOOL	JASMANTA RAY	26.3668436	90.41676056	150
40	Kokrajhar	PATGAON PROV. HIGH SCHOOL	SUNIT KUMAR ISWARY	26.5671944	90.2225	200
41	Kokrajhar	COMMUNITY HALL, PATGAON	GAONPRADHAN	26.5669444	90.2225	100
42	Kokrajhar	NO.2 MESTABARI LPS	UDANG NARZARY	26.5528889	90.22194444	50
43	Kokrajhar	NO.191 PAKRIGURI LPS	MANJIL BASUMATARY	26.5082222	90.22844444	30
44	Kokrajhar	NO.324 RANIGHAT LPS	BINANDA MASHAHARY	26.4934444	90.22613889	50
45	Kokrajhar	NO.2 THALITBARI LPS	MANTURAM DAIMARY	26.4781389	90.23072222	20
46	Kokrajhar	DURAMARI LPS	KUDDUS ALI SHEIKH	26.4683333	90.24786111	300
47	Kokrajhar	DURAMARI ME MADRASSA	KUDDUS ALI SHEIKH	26.4683333	90.24786111	500
48	Kokrajhar	NO.325 SIJUGURI GIRLS LPS	SUEDEM NARZARY	26.5455833	90.23475	50
49	Kokrajhar	326 No. MOJABARI	MWKTHANG WARY	26.46673	90.2502	300
50	Kokrajhar	JAOLIAPARA LPS (UE)	ALLAUDDIN FAKIR	26.4742222	90.23888889	35
51	Kokrajhar	NO. 751 DAKHIN SUBAIJHAR LPS	DASARATH BASUMATARY	26.4870833	90.29136111	60
52	Kokrajhar	NO. 709 AITUGAON LPS	PABITRA NARZARY I/C.	26.4667308	90.26675139	50
53	Kokrajhar	1462 NO. DAMODARPUR LP SCHOOL	MANOJ KUMAR SAHARIAH	26.3001211	90.30021694	20
54	Kokrajhar	GWMWTHAO CLUB	NIL KAMAL BASUMATARY (GB)	26.2557833	90.28386667	20
55	Kokrajhar	BAMUNGAON COMMUNITY HALL	SUMANTA BASUMATARY Gaon Pradhan (Andhujhar Pt I)	26.253579	90.283128	95
56	Kokrajhar	BAMUNGAON ME SCHOOL (II & III)	RINA DEVI I/C	26.2667294	90.283466	95
57	Kokrajhar	213 NO. BAMUNGAON LP SCHOOL	SHARMILA DEVI	26.2667444	90.28337417	50
58	Kokrajhar	1210 NO. BHATIPARA MALGAON LPS	AMBIKA BRAHMA	26.2569444	90.29038889	40
59	Kokrajhar	2397 NO. SATIPURA LP SCHOOL	SANJITKUMAR BARMAN	26.2667672	90.31693814	50
60	Kokrajhar	SILGARA HIGH SCHOOL	ABINASH BORO	26.2501847	90.30002028	50
61	Kokrajhar	412 No. SALBARI ABHAYAKHUTI LPS	PRADIP KUMAR KOCH	26.2834533	90.3333	150
62	Kokrajhar	KALJANI LPS (NP)	BORKATUL HOQUE	26.2669111	90.33336139	40
63	Kokrajhar	507 NO. RANIGHULI LP SCHOOL	JAYMATI NARZARY	26.3272222	90.26227778	90
64	Kokrajhar	895 No. PAROURA LPS	AYNAL HOQUE	26.3501925	90.216707	250
65	Dotma	Dotma HS School	ANZIMA BRAHMA NARZARY	26°27'58.8"N	90°08'55.3"E	300
66	Dotma	Alayaran High School	Dibakar Brahma	26°28'54.7"N	90°06'39.7"E	200
67	Dotma	Shikarbill ME School	Sansuma Brahma ,H.M	26°30'14.6"N	90°06'54.8"E	100
68	Dotma	144 No. Guwabari LP School	Kwrwmkhang prasad Brahma,H.T	26°29'54.3"N	90°08'56.3"E	70
69	Dotma	Dotma Girls High School	FULMOON BASUMATARY	26°28'03.3"N	90°08'48.9"E	70
70	Dotma	938 NO Nowarbita LP School	Binoy Mandal,H.T.	26°27'52.9"N	90°08'27.2"E	70
71	Dotma	1066 NO Noyachora LP School	Md Gaji Rahman Pramanik,H.T.	26°24'52.9"N	90°07'06.4"E	70

Sl. No.	Name of Revenue Circle	Name of Relief Camp	Name of Relief Camp Manager	Latitude	Longitude	Capacity of Relief Camp
72	Dotma	Swami Yoganandagiri ME School	Amal ch. Nath,H.M.	26°24'31.0"N	90°09'30.3"E	70
73	Dotma	MAGURMARI LPS(DAS PARA)	KALYAN CHAKRABARTY	26°23'02.7"N	90°10'38.2"E	70
74	Dotma	595 No Namapara L.P School (Lamapara Lps)	Dhananjay Dutta ,H.T.	26°25'30.9"N	90°07'30.2"E	70
75	Dotma	635 No. Chithila Ghop LP School	Habibar Rahman ,A.T.	26°23'59.0"N	90°06'40.5"E	70
76	Dotma	Fakiragram HS School	DEVOPROSAD BARMAN	26°21'43.6"N	90°11'00.5"E	70
77	Dotma	Pochagarh LP School	DIPAK NATH.H.T.	26°22'04.8"N	90°10'58.6"E	70
78	Dotma	Fakiragram Public High School	MAFIDUL ISLAM	26°22'25.1"N	90°10'36.5"E	70
79	Dotma	453 NO Khejurbari LP School	Birendra Barman ,H.T.	26°22'53.4"N	90°07'34.3"E	70
80	Dotma	125 No. Karaitari LP School	Zakir Hussain H.T.	26°21'14.5"N	90°09'58.0"E	70
81	Dotma	1065 No. Guwabari Dekadamra LP School	JAHIDUL ISLAM H.T.	26°21'40.3"N	90°08'41.0"E	70
82	Dotma	Karaitala Kalicharan Nathpara LP School	Abdul malek ali,H.T.	26°20'53.8"N	90°11'02.4"E	70
83	Dotma	Teteliguri High School	Hasmot Ali	26°26'53.6"N	90°07'05.1"E	70
84	Dotma	Shikargaon LP School	Sujendra Brahma H.T.	26°20'53.8"N	90°07'05.1"E	70
85	Dotma	728 no Dhep-dhepi LP School	Bazrul Hoque ,H.T.	26°25'51.6"N	90°07'03.5"E	70
86	Dotma	Amtoli LP School	DULAL CHANDRA SUTRADHAR ,H.T.	26°25'39.2"N	90°08'09.7"E	70
87	Dotma	East Tekorkhata LP School	DIPJYOTI DEBNATH,H.T.	26°25'32.8"N	90°08'51.0"E	70
88	Dotma	Boragari LP School	SWADIP KR BRAHMA,H.T.	26°26'59.5"N	90°08'39.8"E	70
89	Dotma	492 NO Brajakhal LP school	Abdul Kader Jilani ,H.T.	26°26'17.7"N	90°09'08.8"E	70
90	Dotma	274 No. Taktara LP School	Pubul MachaharyH.T.	26°28'53.7"N	90°13'11.6"E	70
91	Dotma	Uttar Khagrabari LP School(Khairiguri)	Nanda Narzary ,H.T.	26°28'33.1"N	90°13'11.6"E	70
92	Dotma	321 No. Hekaipara LP School	Laskor Ali Poramanik H.T.	26°27'26.6"N	90°15'29.7"E	70
93	Dotma	320 No. Khagrabari LP School	Ranendra Brahma H.T.	26°27'48.7"N	90°13'30.6"E	70
94	Dotma	868 No. Dakhin Ghoskata LP School	Debaraj MwshaharyH.T.	26°26'56.6"N	90°12'41.7"E	70
95	Dotma	JAMFWIGURI LPS -UE	KRISHNA PRASAD BASUMATARY H.T.	26°35'04.9"N	90°11'39.1"E	70
96	Dotma	671 No. West Dangarkuti LP School	GOPI NATH BRAHMA,H.T.	26°28'15.1"N	90°09'18.2"E	70
97	Dotma	Laudanga LP School	Bijit Gri Brahma	26°29'53.6"N	90°09'50.0"E	70
98	Dotma	777 No Kapurgaon LP School	JARAU BRAHMA ,H.T.	26°35'50.9"N	90°10'12.0"E	70
99	Dotma	Ramfalbil HS School	SUNIL KUMAR BASUMATARY	26°33'20.6"N	90°10'10.3"E	70
100	Dotma	Serfanguri High School	AMRIT KHUNGUR NARZARY	26°33'07.8"N	90°09'07.1"E	70
101	Dotma	Hogmabill M.E School	Promod ch. Roy,H.M.	26°30'28.0"N	90°09'22.0"E	70
102	Dotma	918 No. Kunguri L.P School	Rajesh Mandol	26°32'20.7"N	90°08'32.4"E	70
103	Dotma	Nehru Vocational High School, Gossainichina	DEMGLAI ISLARY	26°31'05.9"N	90°07'15.7"E	200
104	Dotma	Jharbari High School	PRADEEP KUMAR BARGAYARY	26° 37' 18.5" N	90° 14' 42." E	200
105	Dotma	Singimari ME Madrassa	Sahabuddin Sk., H.T	26.636388	90.398333	100
106	Dotma	Pub Charagaon LP School	Nirmol Roy, H.T	26.454843	90.109143	70
107	Gossaigaon	Khoksagaon M.V. School	KARENDRA NARZARY	26.51158333	89.88530556	800
108	Gossaigaon	Khokshaguri Tapu No.3 LPS (UE)	Nabin Ch Roy	26.51341667	89.8637778	240
109	Gossaigaon	No. 739 Majadabri LPS	Komal Kheral, H/T,	26.41613889	89.86438889	90
110	Gossaigaon	Shimaltapu Block LPS	Jakir Hussain Sheikh	26.429	89.85725	100
111	Gossaigaon	1122 No. Karlingpur LPS.	Austin Tudu, H/T	26.36447222	89.88233333	80
112	Gossaigaon	533 No Dingdinga Bazar LPS	Zubli Sarkar, H/T,	26.3515	89.87505556	100
113	Gossaigaon	Gokulkata Block LPS.	Farooq Abdullah	26.47069444	89.871	100
114	Gossaigaon	599 No. Babubil LPS.	Kamakhya Prasad Mushahary, H/T,	26.426447	89.990875	150

Sl. No.	Name of Revenue Circle	Name of Relief Camp	Name of Relief Camp Manager	Latitude	Longitude	Capacity of Relief Camp
115	Gossaigaon	82 No. Jajlaigaon LPS	Amila Narzary, H/T,	26.46908333	90.04747222	920
116	Gossaigaon	Hatigarh No.2 LPS (UE)	NAKUL SARKAR	26.50280556	90.03613889	100
117	Gossaigaon	377 No Garumaraachor L.P.S.	Nurul Alom H/T,	26.40788889	89.83691667	150
118	Gossaigaon	No. 530 Gurufela L.P. School	Tulshi Roy	26.517	90.03072222	120
119	Gossaigaon	No. 1 Bajugaon L.P. & Bajugaon M.E. School- NP	Ajit Kr. Barman	26.49205556	89.88797222	100
120	Gossaigaon	Goladangi Gadeliswari LP School	Pradip Narzary	26.47955556	89.89102778	100
121	Gossaigaon	No. 1 Dawaguri L.P. & M.E. School	Anaram Narzary	26.465	89.89916667	150
122	Gossaigaon	NO.2 JARAGURI LP, ME & HESCHOOL	Abdul Hakim Tarapdar	26.47888889	89.878	150
123	Gossaigaon	SHIMULTAPU HIGH SCHOOL	Mumtaj Khatun	26.43383333	89.87958333	300
124	Gossaigaon	666 No. Failaguri LP School	Evarani Hembrom H/T	26.40152778	89.87552778	150
125	Gossaigaon	No.2 Panbari L.P. School	Jaichin Hembrom	26.52278333	90.06202778	200
126	Gossaigaon	Santosh Mushahary Memorial ME School	Amerandra Narzary,	26.49486111	90.05502778	150
127	Gossaigaon	Alinagar L.P. School	Amjad Hussain	26.47997222	90.06008333	100
128	Gossaigaon	589 Dawaguri L.P.School	Rafiqul Hasan Talukdar,	26.45544444	89.91133333	100
129	Gossaigaon	No.1 Polashguri L.P.School	Asoruddin Miah	26.472	89.94858333	80
130	Gossaigaon	Dalgaon Chilarai Vidyapith M.E. School	Sukla Das Roy	26.440871	89.996745	150
131	Gossaigaon	N. Memorial L.P. School	Latif Sheikh	26.432637	90.005258	70
132	Gossaigaon	Kurshakati M.E. School	Manik Chandra Roy	26.464811	90.070545	220
133	Gossaigaon	Gossaigaon Bus Stand	Miss Rinku Rakhit, Smt. Florida Mushahary	26.447428	89.986246	150
134	Gossaigaon	Gossaigaon H.S. School	Ranjan Sah, AT	26.437937	89.983129	300
135	Gossaigaon	No.119 Guabari L.P. School	Ratikanta Brahma	26.4333158	90.012928	250
136	Gossaigaon	Malaguri M.V. School	Sahalad Narzary, 9678486776	26.470402	89.956581	150
137	Bagribari	1569 No. Angarkata L.P. School	Hajera Khatun	26.195117	90.114317	100
138	Bagribari	Bagribari Girls' M.E. School	Jahanara Begum	26.196867	90.124083	150
139	Bagribari	1061 No.Araiani J.B. School	Gobinda Ch. Karmakar	26.196183	90.1295	150
140	Bagribari	2399/B Kathalbari L.P. School	Iftiara Yesmin Sarkar	26.203733	90.134017	100
141	Bagribari	Khoraghat ME School	Abul Kalam Miah	26.215533	90.134433	150
142	Bagribari	1976 No. Ghugujhora LP School	Sheikh Keramot Ali	26.251883	90.094833	100
143	Bagribari	Palashguri Changbandha M.E. School	Amilon Ch. Brahma	26.271933	90.072317	100
144	Bagribari	Paharer Gaon Adarsha Vidyapth VLPS	Fozlur Rahman	26.262833	90.128717	150
145	Bagribari	Nurugaon VLP School	Delera Begum	26.27425	90.139967	80
146	Bagribari	2182 No. Kutkutarvita LP School	Shahirul Islam	26.281733	90.145033	100
147	Bagribari	2320 No. Kuthirgram LP School	Dulal Ch. Barman	26.310017	90.104583	100
148	Bagribari	Lakhipur LP School	Kamini Kr. Sutradhar	26.349617	90.072267	100
149	Bagribari	Debitola High School	Probir Kr. Roy	26.16485	90.009017	300
150	Bagribari	206 No. Baganpara L.P. School	Dhijendra Rabha	26.17765	89.997567	150
151	Bagribari	1368 No. Jongipara L.P. School	Sakuntala Rabha	26.183917	90.003383	100
152	Bagribari	592 No. Dalgaon L.P. School	Rujali Rabha	26.159217	90.01555	100
153	Bagribari	Kazigaon M.V. School	Anil Baruah	26.203983	89.996333	150
154	Bagribari	1463 No. Kazigaon L.P. School	Naru Kumar Brahma	26.204467	89.998617	100
155	Bagribari	331 No. Pahartoli L.P. School,	Chanmiah Sk.	26.1372	89.958267	100
156	Bagribari	1943 No. Lalghat L.P. School	Nicholas Rabha	26.175033	89.97405	100
157	Bagribari	1469 No.Alomganj Tribal L.P. School	Jahirul Islam	26.133067	90.027283	100
158	Bagribari	1314 No.Dampur L.P. School	Sazidur Rahman	26.128	90.0149	100
159	Bagribari	Dampur M.E. School	Rukun Uddin Sk.	26.127833	90.015	150
160	Bagribari	Modati Pt-I Pre Sr. Madrassa	Abdur Rashid Ahmed	26.1642	89.985333	150

Sl. No.	Name of Revenue Circle	Name of Relief Camp	Name of Relief Camp Manager	Latitude	Longitude	Capacity of Relief Camp
161	Bagribari	206 No. Modati Pt-II L.P. School	Krishna Kanta Upadhyaya	26.155167	89.97975	150
162	Bagribari	Modati M.E.. School	HARIBHATTA Ray	26.151317	89.968583	100
163	Bagribari	Rupshi Girls' High School	Manoj Gour	26.118383	89.921283	200
164	Bagribari	Rupshi High School	Asanur Rahman	26.11955	89.921983	200
165	Bagribari	1678 No. Vekurchar LP School	Protap Ch Roy	26.128267	89.913717	150
166	Bagribari	Molandubi ME School	Abdul Baten Ahmed	26.252883	89.878267	150
167	Bagribari	582 No.Molandubi LPS	Behula Basumatary	26.257683	89.879217	100
168	Bagribari	2032 No.Tumbagan L.P. School	Utpal Dhar	26.289067	89.882733	150
169	Bagribari	Tumbagan M.E. School	Uttam Kumar Bhowal	26.281483	89.882217	80
170	Bagribari	Pastibari M.V. School	Sanjay Kr. Rabha	26.279083	89.88725	100
171	Bagribari	2434 No.Surendra LP School	Dipjyoti Roy	26.275	89.88025	70
172	Bagribari	Parghat LP School	Aynal Houque	26.268617	89.872433	80
173	Bagribari	1777 No. Uttar Kurshakati LP School	Dipti Saikia	26.270533	89.87535	100
174	Bagribari	18No. S. Sankardev Vidyalaya (Pvt.)	Uttam Kr. Bhakat	26.261367	89.879433	80
175	Bagribari	Kurshakati M.E. School	Nikunjoy Behary Brahma	26.267583	89.879667	100
176	Bagribari	Kurshakati High School	Adhir Kr. Das	26.270617	89.88205	170
177	Bagribari	1969 No. Kharkhari LP School	Sebya jyoti Sarma	26.30475	89.885167	80
178	Bhawraguri	723 No. Mowamari LPS	Sahadev Barman	26.43357	90.10508	220
179	Bhawraguri	Dakhin Koimari ME School	Dharani Brahma, HM	26.49908	90.07118	50
180	Bhawraguri	Kamalsing MVS	Bijan Daimary	26.45663	90.07962	350
181	Bhawraguri	New Mukuldang LPS	Binapani Basumatary	26.48687	90.10062	100
182	Bhawraguri	No. 107 Shoulmari LPS	Surat Basumatary HT	26.47885	90.0771	250
183	Bhawraguri	No. 362 Chekadani LPS	Pabitra Brahma	26.47665	90.09132	350
184	Bhawraguri	No. 430 Aibhandar LPS	Abdul Mannaf	26.44735	90.09783	195
185	Bhawraguri	No. 454 Tokeyamari L.P. School	HUSSAIN MOHMMAD MOSTAFIJUR PRAMANIK	26.43047	90.05108	20
186	Bhawraguri	No. 600 Durabil LPS	Martin Narzary	26.52475	90.09017	50
187	Bhawraguri	No. 96 Mukuldang LPS	Anil Kr. Brahma	26.48918	90.0948	150
188	Bhawraguri	No.1169 Narenguri LPS	Rana Kr. Ray	26.49078	90.07587	70
189	Bhawraguri	No.725 North Narayanpur LPS	Ganesh Boro	26.51585	90.07957	40
190	Bhawraguri	Patakata High School	Ranamaya Brahma	26.51087	90.09158	100
191	Bhawraguri	R.N.B. Memorial High School	Britto Kr. Basumatary, HM	26.49825	90.09302	100
192	Bhawraguri	Tokeyamari ME School	Abdul Hashem, HM	26.4226	90.03538	100
193	Bhawraguri	No. 843 Dakhin Koimari LPS	Dev Charan Soren	26.49063	90.06652	100
194	Bhawraguri	Simplaguri LPS	Maheswar Basumatary	26.5051	90.06565	100
195	Bhawraguri	1060 BALAPARA MUSTAFANAGAR LPS	Shahirul Islam, HT	26.3339	90.093833	100
196	Bhawraguri	1073 No. Rupshigaon L.P. School	Samiul Hoque, AT	26.408267	90.068433	100
197	Bhawraguri	307 No. Balapara JB School	Samsud Doha, HT	26.339117	90.09545	100
198	Bhawraguri	401 No Tengnarbhita LPS	Aminul Azam, HT	26.398167	90.053183	70
199	Bhawraguri	663 No. Asharikandi LPS	Subrata Sarkar, HT	26.352833	90.089467	100
200	Bhawraguri	Banglabari Tazpur M.E. School	Moyan Ali, HM	26.398333	90.0343	100
201	Bhawraguri	Bhawraguri M.E. School	Sakhar Podder, AT	26.4296	90.063367	180
202	Bhawraguri	Bhumka High School	Abinash Basumatary, HM	26.382017	90.016817	1000
203	Bhawraguri	Chakma M.E. School	Riswanath Narzary, AT	26.40555	90.011233	500
204	Bhawraguri	East Harbhanga Gosssaigaon LPS	Sajeda Khatun, HT	26.369817	90.06635	150
205	Bhawraguri	Hongshobil ME School (NP)	Jorif uddin Sk. HM	26.4106	90.0264	100
206	Bhawraguri	Kartimari Vidyapith L.P. School	Joydev Karmakar, HT	26.349933	90.094167	50
207	Bhawraguri	Lokopriya MES	Hussain Ali, HM	26.3741	90.061967	300
208	Bhawraguri	Madhya Kachukata ME School (NP)	Golak Ch. Brahma, AT	26.4175	90.108767	50
209	Bhawraguri	Milan ME School	Sibendra Roy, AT	26.425283	90.092067	100
210	Bhawraguri	Modan Mohan ME School (NP)	Champak Barman, HM	26.37355	90.0956	90

Sl. No.	Name of Revenue Circle	Name of Relief Camp	Name of Relief Camp Manager	Latitude	Longitude	Capacity of Relief Camp
211	Bhawraguri	Mokrambil LPS	Kamal Kumar Malakar, H/T	26.396067	90.046817	150
212	Bhawraguri	No. 1081 Uttar Khalichanimari L.P.School	Pranab Kr. Roy	26.431833	90.087317	80
213	Bhawraguri	No. 397 Bhumka L.P. School	Sankar Brahma, HT	26.381233	90.021667	200
214	Bhawraguri	No. 452 Patialpara L.P. School	Ajjur Rohman Pramanik HT	26.414117	90.049633	150
215	Bhawraguri	No. 550 Jamunatory L.P. School	Biswajit Paul, HT	26.359933	90.079	70
216	Bhawraguri	No. 554 Rimijhimi L.P. School (Amalgamated with Rimijhimi ME School (NP))	Shahidur Rahman Akand, HT	26.392735	90.106057	200
217	Bhawraguri	No. 594 Khuriabari L.P. School	Gopal Ch. Biswas, HT	26.372317	90.087683	100
218	Bhawraguri	No.1063 FALUGURI LPS	Abdus Salam, HT	26.371767	90.117617	100
219	Bhawraguri	No.1071 Rimijhimighop LPS	Mojammel Hoque, HT	26.3928	90.12365	60
220	Bhawraguri	No.555 Aminkata LPS	Gulam Mohammad Paramanik, HT	26.408883	90.07375	100
221	Bhawraguri	Rimijhimi ME School (NP)	Abinash Ch. Biswas, AT	26.3956	90.102783	200
222	Bhawraguri	GITARTHI SAMAJ ME VIDYALAYA - NP)	Shahadat Hussain H/T	26.437283	90.0671	100
223	Bhawraguri	Tulshibil HS School	Mritunjay Brahma,Principal	26.390533	90.077317	1000
224	Bhawraguri	Ushatari Wazedia LPS (NP)	Abul Kalam Azad HT	26.41715	90.0655	100
225	Bhawraguri	2 NO. PASCHIM BALAPARA LPS (NP)	Sofiqul Islam, HT	26.338617	90.0869	50
226	Bhawraguri	BAPUJEE MEMORIAL LPS (NP)	Atower Rahman, HT	26.333367	90.087467	50
227	Bhawraguri	MOKRAMBIL PAHAN BASTI VLPS (NP)	Sobur Uddin Akand, HT	26.3894	90.035083	70
228	Bhawraguri	UTTAR MOKRAMBIL LPS (NP)	Monowara Bagum, HT	26.400117	90.047383	50
229	Bhawraguri	MOKRAMBIL ME SCHOOL	Ashrafal Ali, HM	26.396839	90.04621	100
230	Bhawraguri	BALAPARA NABAJYOTI LPS (NP)	Ramjan Ali	26.342817	90.0901	100



QUICK RESPONSE TEAM

1. Department Name:- Gossaigaon Revenue Circle

2. Name of the Departmental Nodal Officer With contact no. & Email:

Name of Nodal Officer	Present address	Contact No.	Email
Jonali Rabha, ALRS, Circle Officer and Executive Magistrate Gossaigaon Rev. Circle	Gossaigaon Revenue Circle, Gossaigaon	6003208792	Jonaliz56@gmail.com

3. Circle Level QRT:

Sl. No.	Name of Group Leader/ other members of the team	Contact no.	Complete Postal Address
1	MS. Nabanita Boro, E.O.	7002119403	Gossaigaon Municipal Board
2	Sri Mansay Kr. Brahma, J.E.	9678031651	Gossaigaon Municipal Board
3	Sri Narendra Kr. Talukdar, BDO, Hatidhura Dev. Block	9435369087	Hatidhura Dev. Block
4	Smt. Nirma Basumatary, Asstt.BDO	8473891923	Kachugaon Dev. Block
5	Mr. Moidul Islam, Asstt BDO	9101907154	Gossaigaon Dev. Block
6	Sri Nidul Gogoi	9954811318	O/C, Gossaigaon Police Station
7	Sri Promesh Sinha	9101930239	O/C, Kachugaon Police Station
8	Sri Bedanta Kalita, AE	7035998262	PHE Gossaigaon Sub Division
9	Sri Abinash Mosahary, JE	9101141990	WRD Gossaigaon
10	Mr. Noor Amin, AE	9435849859	"P WD (Building), Kokrajhar Dist. & Chirang Dist. Territorial Bldg. Division Kokrajhar
11	Sri Sadan Kumar Sen, AEE	9435759742	Gossaigaon- Kokrajhar West Division Irri , Gossaigaon
12	Sri Nirmal Kr. Roy, Jr. Engineer	9435322674	PWD (R/R) Gossaigaon sub Division
13	Sri Ananda Boro, Jr. Engineer	8638090389	PWD (R/R) Kachugaon sub Division
14	Sri Amar Boro	9706706300	SIDE, APDCL, Gossaigaon
15	Sri Debajit Narzary, S.A.	7002749107	ICDS Project, Gossaigaon
16	Sri Amrita Murmu, B.C.	8011337706	ICDS Project Hatidhura
17	Sri Nijwm Kr. Borgoyary S.A.	6900299013	ICDS Project Kachugaon
18	Sri Niranjana Hazowari, SDAO	9854031226	SDAO Office, Gossaigaon
19	Dr. B. Karmakar	9435026254	SDM&HO, BPHC, Gossaigaon
20	Dr. P. Das	9435972971	SDM&HO, BPHC, Kachugaon
21	Dr. T.K. Kalita, SDVO	7002771001	S.D.A.H. &V.O., Gossaigaon
22	Bodiot Zaman Fakir, F.D.	6000464789	Fishery Deptt.
23	Sri Prodip Goyari, BEEO	7002214945	B.E.E.O. Gossaigaon
24	Sri Pabitra Hazowary	8638590077	B.E.E.O. Kachugaon

25	Sri Ashu Kumar Basumatary, Sub-Inspr. Schools	9957355445	Deputy Inspector of Schools, Gossaigaon
26	Jayanta Sarkar, J.E.	6001943091	SSA Kokrajhar
27	Mr. Zakir Hussain Khan, A.M.	6001372749	Sericulture, Gossaigaon
28	Md. Sher- E- Alom	7002777294	Foreman, H&T. HPC- Gossaigaon
29	Smt. Juli Narzary	6900844865	Demonstrator, H&T, Gossaigaon
30	Sri Diganta Shyam, SO.	6000933045	F&ES Gossaigaon
31	Sri Uttam Basumatary, i/c Forest Range Officer	9101139618	Guma Range Borobadha
32	Sri Peris Basumatary, Fr-I, i/c Central Range	78638429679	Kachugaon Forest Range Officer
33	Sri Pabitra Kumar Das	6003585228	Range Officer, Western Range Raimona
34	Sri Biswajit Basumatary	7002159947	Ranger, i/c. Sanfan Range
35	Sri Tarun Kr Narzary, Fr-I, i/c Tramway Range	8724945408	Kachugaon Forest Division
36	Sri Rofiqul Hoque, i/c S.K.	9701442930	Gossaigaon Rev. Circle
37	Sri. Bhrigu Saikia, FO(DM) Gossaigaon RC	9854119641	Gossaigaon Rev. Circle

1. Department Name:- Water Resource Department

2. Name of the Departmental Nodal Officer With contact no. & Email:

Name of Nodal Officer	Present address	Contact No.	Email
Jahuruddin Ahmed AEE (K)	EE Kokrajhar WR Division	9435325549	eewrkok@gmail.com(O)

3. Circle Level QRT:

a. Kokrajhar Circle: -

Sl. No.	Name of Group Leader/ other members of the team	Contact no.	Complete Postal Address
1	Jahuruddin Ahmed AEE (K)	9435325549	Asstt. Executive Engineer, Kokrajhar W.R. Sub-Division
2	Sunsumai Brahma, Assistant Engineer	8011909569	
3	Arjun Singh Basumatary, JE	9954642558	
4	Anil Chandra Roy, JE	9707922513	
5	Amit Barman, Sub Engineer Grade-II	8486700175	

b. Dotma Circle: -

Sl. No.	Name of Group Leader/ other members of the team	Contact no.	Complete Postal Address
1	Alakesh Barua, A.E.E.(G)	9707389101	Asstt. Executive Engineer, Gossaigaon. W.R.Sub- Division Gossaigaon
2	Danendra Nath Brahma, JE	9435127164	
3	Harma Brahma Chaudhury, section Asstt.	6001656032	

c. Bhawraguri Dotma Circle: -

Sl. No.	Name of Group Leader/ other members of the team	Contact no.	Complete Postal Address
1	Alakesh Barua, A.E.E.(G)	9707389101	Asstt. Executive Engineer,

Sl. No.	Name of Group Leader/ other members of the team	Contact no.	Complete Postal Address
2	Kaustov Basumatary, Assistant Engineer	9954297097	Gossaigaon. W.R.Sub-Division Gossaigaon
3	Anupam Barman, Section Asstt.	9957737159	

d. Gossaigaon Circle: -

Sl. No.	Name of Group Leader/ other members of the team	Contact no.	Complete Postal Address
1	Alakesh Barua, A.E.E.(G)	9707389101	Asstt. Executive Engineer, Gossaigaon. W.R.Sub-Division Gossaigaon
2	Abinash Mosahary, JE	9101141990	
3	Dalim Marak, Section Asstt.	9954715282	

e. Bagribari Circle: -

Sl. No.	Name of Group Leader/ other members of the team	Contact no.	Complete Postal Address
1	Alakesh Barua, A.E.E.(G)	9707389101	Asstt. Executive Engineer, Gossaigaon. W.R.Sub-Division Gossaigaon
2	Indra Kamal Chakraborty, Sub-Engineer Grade-I	9957804535	
3	Dalim Marak, SA	9954715282	

1. Department Name:- PHED Division No. 1, Kokrajhar

2. Name of the Departmental Nodal Officer With contact no. & Email:

Name of Nodal Officer	Present address	Contact No.	Email
Rafi Ahmed, JE	EE PHE Kokrajhar Division- 1	7002097056	eekok1@gmail.com

3.

Sl. No.	Name of Group Leader/ other members of the team	Contact no.	Complete Postal Address
1	Sri Hitesh Rabha, i/c AEE PHE Dotma	7896049473	AEE PHE, Dotma
2	Sri. Manoj Nandi, AE	9435027099	Fakiragram Section
3	Sri. Karamveer Islary JE	7002325005	Banargaon Section
4	Sri. Moinuddin Ahmed, TO-1	9435613080	Serfanguri-I Section
5	Sri. Hemanga Das, TO-1	7002717663	Serfanguri Section- II
6	Sri. Anirban Borah, AEE	7002717978	AEE Kokrajhar Division
7	Soriful Alom TO-II	7002456535	Bhotgaon Section-I
8	Sri. Jhunu Gayary	9435254818	Kokrajhar Section-I
9	Sri. Linash Basumatary, JE	9365047902	Balajan Tinali Section
10	Mr. Falu Sk, TO-II	8822094632	Bhotgaon Section-II
11	Miss Haina Brahma AE	7002286598	Nayekgaon Section
12	Sri. Sibhangkar Roy, JE	7002668993	Patgaon Section

1. Department Name:- APDCL, Kokrajhar**2. Name of the Departmental Nodal Officer With contact no. & Email:**

Name of Nodal Officer	Present address	Contact No.	Email
Gopal Sah, AGM	APDCL	9954248126	

3.

Sl. No.	Name of Group Leader/ other members of the team	Contact no.	Complete Postal Address
1	Kuldip Deka, SDE	9101693732	Kokrajhar Electrical Sub-Division
2	Biswaram Boro, SMR	7086834130	
3	Kumud Pathak, JM	7002699232	
4	Khargeswar Saikia, JM	8638565450	
5	Rahul Tarafdar, SDE	7002609865	Basugaon Electrical Sub-Division
6	Dhrubajyoti Bora, SMR	9954055059	
7	Aditi Paul, FME	6002722643	
8	Swaraj Jyoti Medhi, FME	7896764956	Fakiragram Electrical Sub-Division
9	Manas Jyoti Das, SDE	9854254780	
10	Janarsing Narzary, FME	9706678869	
11	Niloy Barman FME	8822451701	
12	Rituraj Talukdar, FME	7578816712	Chapar Electrical Sub-Division
13	Pranjal Pratim Mahanta, SDE	7002264184	
14	Vivid Luck Haloi, SMR	9085043479	
15	Dibakar Basak, FME	7002880028	
16	Khusboo Sharma, FME	6001759655	Gossaigaon Electrical Sub-Division
17	Amarjyoti Boro, SDE	9706706300	
18	Amalendu Brahma, SMR	7002303411	
19	Hemanta Deka, AM	7002937476	
20	Rupomjyoti Das, FME	8811025501	
21	Purabi Ray, FME	9101036699	
22	Kushal Das, FME	7896538714	

1. Department Name:- Inspector of Schools, Kokrajhar**2. Name of the Departmental Nodal Officer With contact no. & Email:**

Name of Nodal Officer	Present address	Contact No.	Email
Sjt. Jagadish Prasad Brahma, Inspector of Schools, KDC, Kokrajhar	I/S, Kokrajhar, P.O. & Dist. Kokrajhar	9435325911	Brahmaj.p@gmail.com

3.

Sl. No.	Name of Group Leader/ other members of the team	Contact no.	Complete Postal Address
1	Sri Sanjay Maheswari	940182618	Senior Teacher, Rastrabhasa Vidyalaya
2	Sri Tapendra Basumatatv	9435702352	Headmaster, Banargaon High School

3	Sri Kumud Ch. Brahma	8135044255	Headmaster, Aflagaon High School
4	Sri Sunit Kr. iswary	7636841342	Headmaster, Patgaon High School
5	Asanur Rahman	8638187224	H/M, Rupshi J. N. Academy
6	Abdul Razque Sk-	7086318743	H/M, Bogribari Uchhya Madhyamik Vidyalaya
7	Abinash Boro	8474000418	Principal, Silgara HSS
8	Rakhao Bwiswmutiary	9531031080	Principal, Govt.HS&M.P. School
9	Ashok Mushahary	9954120616	H/M, Gossaigaon Collegiate High School
10	Kakoli Paul	9678439017	Headmistress, Srirampur High School,
11	Papiya Dev	8011091376	Headmistress, D.N.Himat Singka High School

1. Department Name:- District Agriculture Office, Kokrajhar

2. Name of the Departmental Nodal Officer With contact no. & Email:

Name of Nodal Officer	Present address	Contact No.	Email
Sri Pankaj Kr. Talukdar, Asstt. Director of Agriculture	DAO	9954620842	

3. District Level QRT

Sl. No.	Name of Group Leader/ other members of the team	Contact no.
1	Sri Julfikar Ali Ahmed,	9954621362
2	Sri Bikram Dev Koch, Member	9401729597
3	Sri Bhimeswar Talukdar, Member	9401231602
4	Subir Chetarjee Member	7002618548
5	Hasaruddin Sheik, Member	6001358436

4. Sub-divisional Level QRT

A. Gossaigaon Sub-Division

Sl. No.	Name of Group Leader/ other members of the team	Contact no.
1	Niranjan Hazowari, Team Leader	7002940319
2	Amiya Sutradhar	8811053302
3	Hriday Kr. Brahma	8638283707

B. Parbatjhora Sub-Division

Sl. No.	Name of Group Leader/ other members of the team	Contact no.
1	Utpa Kr. Das, Team Leader	8638749108
2	Madan Hazoary, Member	8761877223
3	Parul Hussain Sk, Member	9954166491
4	Bhwrwbwu Rabha, Member	8638224956

5. Revenue Circle Level QRT

a. Kokrajhar Revenue Circle

Sl. No.	Name of Group Leader/ other members of the team	Contact no.
1	Miss Anjali Basumatary, Team Leader	8472035714
2	Pulak Nath, Member	9401348139
3	Binnaram Basumatary, Member	9707750972
4	Suniram Daimary, Member	9435026448

b. Dotma Revenue Circle

Sl. No.	Name of Group Leader/ other members of the team	Contact no.
1	Miss Parthana Gogoi, Team Leader	9435560934
2	Jimee Basumatary, Member	9954044668
3	Sibesh Lahiry, Member	9957308356
4	Dippunja Roy, Member	8822654003

c. Gossaigaon Revenue Circle

Sl. No.	Name of Group Leader/ other members of the team	Contact no.
1	Sunita Dutta	9706389930
2	Dasarath Brahma	9954037521
3	Nandan Kr. Roy	8638757265

d. Bhawraguri Revenue Circle

Sl. No.	Name of Group Leader/ other members of the team	Contact no.
1	Amiya Sutradhar, Team Leader	9954102957
2	Binoy Kr. Brahma, Member	6000279042
3	Nandan Roy, Member	9706695381

e. Bagribari Revenue Circle

Sl. No.	Name of Group Leader/ other members of the team	Contact no.
1	Sri Utpal Das, Sr. ADO Team Leader	9435369225
2	Buddha Dev. Brahma Member	7002745445
3	Partha Kewat, Member	9954664350
4	Buddha Mushahary, Member	7002733756

1. Department Name:- Bagribari Revenue Circle

2. Name of the Departmental Nodal Officer With contact no. & Email:

Name of Nodal Officer	Present address	Contact No.	Email
Sri Nikunja Kumar Das, ALRS, Circle Officer, Bagribari	Circle Office Bagribari	8723989923	preamdas0234@gmail.com

3.

Sl. No.	Name of Group Leader/ other members of the team	Contact no.	Complete Postal Address
1	Sri Dharmendra Chaudhury, FO(DM) Bagribari RC	9395275890	
2	Sri Abdul Karino Ahmed, LM	9435617583	

3	Sri Nashir Uddin Sk., LM	7896749967	O/o Circle Office Bagribari Revenue Circle
4	Sri Monjit Medhi, LM	8135966253	
5	Sri Naba Ray, LM	9613331041	
6	Sri Mukta Ch. Roy, LM	9954324241	
7	Nirban Brahma, LM	9678305810	
8	Sri Tirtharaj Bhandari, LM	8638241959	
9	Sri Derhashar Brahma, Sr. Asstt.	9101319711	
10	Sri Paplu Sarkar, Jr. Asstt.	9707783780	
11	Sri Nashibul Hoque, TSP	8486577356	

1. Department Name:- Health & FW Deptt. Kokrajhar

2. Name of the Departmental Nodal Officer With contact no. & Email:

Name of Nodal Officer	Present address	Contact No.	Email
Dr. Bimal Ch. Medhi	O/o JTDHS, Kokrajhar	9435026381	docbimal69@gmail.com

3. Sub-Divisional Level QRT

Sl. No.	Name of Group Leader/ other members of the team	Contact no.	Complete Postal Address
TEAM 1, KOKRAJHAR RNB CH			
1	Dr. Vivek Pandey, Sr. M&HO	9086176595	RNBCH, Kokrajhar
2	Kabiyal Mukharjee, Phar.	9435483444	-Do-
3	Ronendra Boro, S/W	9854964523	O/o DMO, Kokrajhar
4	Other Paramedical Staff		O/o DMO, Kokrajhar
BALAJAN BPHC TEAM			
1	Dr. H. Das, MO, Ayur	9435603329	Balajan BPHC
2	Dr. Anirudha Kalita, MO	8638622080	
3	Dr. Milton Murmu, MO	9577227863	
4	Taken Ch. Basumatary, SI(M)	8011272374	
5	Prahalad Daimary, SI(PH)	9508278735	
6	Budhiswar Basumatary, HE	9954044604	
7	Theophil Islary, HE	8638146089	
DOTMA BPHC TEAM-1			
1	Dr. Ziaur Rahman, M&HO-I	8638950603	Dotma BPHC
2	Chandan Sing, Phar	9678766801	
3	Dilip Kr. Brahma, HE	7002463754	
4	Hemen Kumar Brahma, MPW	9435737195	
5	Tunuja Mushahary, ANM	9957316351	
6	Jaymati Brahma, ANM	8011890299	
DOTMA BPHC TEAM-2			
1	Dr. Ibrahim Ahmed, HWC (CHO)	9854327180	Dotma BPHC
2	Rakibul Hasen Ahmed, Pharmacist	9678738525	

3	Sujit Basumatary, NMS	9707677393	
4	Dhaneswar Brahma, BEE	9954848377	
5	Manjula Daimary, ANM	6900559291	
6	Ranen Narzary, S/W	9977147763	
GOSSAIGAON/PARBATJHORA TEAM- 1			
1	Dr. Dipak Kalita	9954057985	Gossaigaon BPHC
2	Arifa Ahmed Hazarika, Phar	8822080842	
3	Ranjita Basumatary, ANM	8812873429	
4	Jasadha Brahma, ANM	9954076411	
5	Monaj Kr. Das, MPW	8486360891	
6	Kerolina Murmu, ANM	9954249415	
GOSSAIGAON/PARBATJHORA TEAM- 2			
1	Dr. Firfila Mushahary	7002668236	
2	Babul Ch. Ghosh, Phar	9102323667	
3	Manaj Narzary, NMA	9954265255	
4	Anita Narzary, ANM	9678777310	
5	Lavita Das	8134041588	
KACHUGAON BPHC TEAM			
1	Dr. Mizabur Rahman	8638202614	Kachugaon PHC
2	Dr. Harankhol	7002179568	Patakhata SD
3	Dr. Balion Basumatary	9954322690	Kamalsing SHC
4	Dr. Karabi Kalita	8721979940	Gurufela SHC
5	Dr. Ajit Deka	7002441428	Jaraguri SD
6	Dr. Ranjit Das	8399946306	Saraibil SHC
7	Dr. Tunu Boro	899544672	Ballimari MPHC

1. Department Name:- EE Kokrajhar East Division Irri.

2. Name of the Departmental Nodal Officer With contact no. & Email:

Name of Officer	Designation	Contact No.	Position
Sri. Bhaskar Basumatary	Executive Engineer	9957574387	Chairman
Sri. Nihar Ranjan Basumatary	AEE	8471875611	Co-Ordinator
Smt. Sandhya Basumatary	AEE(TC)	9401232062	Dy. Co-Ordinator
Sri. Satyajit Roy	AE	8453150113	Nodal Officer
Miss. Samaina Brahma	AE	8752097587	Assisting Officer
Sri. Dhruvajyoti Das	JE	9101134215	Assisting Officer
Sri. Bishwajit Deka	JE	6001014771	Assisting Officer
Sri. Goutam Sahu	JE	6001328473	Assisting Officer
Sri. Khongkor Basumatary	JE	9954508526	Assisting Officer

1. Department Name:- District AH & Veterinary, Kokrajhar

2. Name of the Departmental Nodal Officer With contact no. & Email:

Name of Nodal Officer	Sub-Divn	Designation	Contact No.
Dr. Sakil Ahmed	Kokrajhar	VO, ICDP(HQ)	7002312532
Dr. Tarani Kanta Kalita	Gossaigaon	SDVO, Gossaigaon	7002771001
Dr. Bhanu Rani Kochary	Parbatjhora	SDVO, Parbatjhora	9401071506

3. Sub-Divisional Level QRT

a) Kokrajhar Sub-Division :-

Team No.	Name of the Group Leader/other members of the team	Contact No.	Complete Postal Address	Remarks
1	1. Dr. Girindra Nath Sen 2. Apurba Kr. Brahma 3. Nicodimus Narzary 4. Udit Narayan Roy 5. Indrajit Brahma 6. Promad Basumatary 7. Janak Ch. Basumatary	9854289976	VO, KVH, Titaguri VFA VFA VFA VFA Grade-IV Grade-IV	Kokrajhar Sub-Divn.
2	1. Dr. Amit Rabi Das 2. Thulunga Brahma 3. Rajesh Basumatary 4. Amir Hussain 5. Zahidur Rahman 6. Subhajit Mondal 7. Dhananjay Narzary 8. Bijen Basumatary	7099065628	VO, KVC, Kokrajhar S/M S/M S/M S/M S/M Grade-IV Grade-IV	
3	1. Dr. Gargoram Mohilary 2. Radheka Narzary 3. Maofungchat Narzary 4. Rintu Das 5. Prasanta Kr. Roy 6. Aditya Kr. Roy 7. Kiran Basumatary 8. Jaiklong Khaklary	8011785954	V.O, Patgaon Vety. Dispy. VFA VFA S/M S/M S/M Grd-IV Grd-IV	
4	1. Dr. Hashem Ali 2. Arup Jyoti Roy 3. Mehbub Alom 4. Daibojit Brahma 5. Everest Brahma 6. Pradip Kr. Brahma 7. Indrajit Ghotok 8. Rananjay Brahma 9. Nur Mashud Fakir	9854586795	VO, Fakiragram Vety. Dispy SM VFA S/M S/M Grade-IV Grade-IV Grade-IV Grade-IV	
5	1. Dr. Deepa Das 2. Biswajit Dutta 3. Nerswn Mushahary	9859910394	VO, KVC, Dotma. S/M VFA	

	4. Ashraful Haque 5. Rabibal Mushahary 6. Maoria Brahma 7. Sohen Bargaryary		VFA Grade-IV Grade-IV Grade-IV	
--	--	--	---	--

b) Gossaigaon Sub-Division :-

Team No.	Name of the Group Leader/other members of the team	Contact No.	Complete Postal Address	Remarks
1	1. Dr. Pankaj Chakravarty 2. Dr. Sikder Jabidur Islam 3. Heremdao Basumatary 4. Uday Kr. Brahma 5. Dwipendra Nath Roy 6. Jadab Ch. Ray 7. Hari Prasad Roy	6002179527 6001576058	V.O, Gossaigaon VO Narayanpur AIC VFA VFA SM Grade-IV Grade-IV	QRT for Gossaigaon Rev. Circle
2	1. Dr. Pallab Bora 2. Dr. Nabanita Thakuria 3. Rubul Das 4. Miniswring Narzary 5. Jausrang Brahma 6. Kamaleswar Brahma 7. Surya Kr. Narzary 8. Manoranjan Brahma	9394937601 7086795917	BVO, Kachugaon VO, Kachugaon VFA VFA VFA VFA Grade-IV Grade-IV	
3	1. Dr. Tulumoni Seal 2. Dr. Anusmita Baishya 3. Ibrahim Ali Sk. 4. Kalisankar Roy 5. Rameswar Barman 6. Dona Basumatary 7. Ganeshsing Brahma 8. Fuleswar Brahma 9. Girendra Basumatary 10. Lalmohan Sen	9706059600 9854470164	VO Satbil SVD VO Gambaribil SVD VFA VFA VFA VFA Grade-IV Grade-IV Grade-IV SC	QRT for Bhawraguri Rev. Circle
4	1. Dr. Sanjana Bora 2. Dr. Arifa Khatun 3. Dibyajyoti Das 4. Welbirth Wary 5. Susenjit Narzary 6. Hari Charan Brahma 7. Dipak Mushahary 8. Manirul Islam	7399874309 8101088053	VO Joymaguri AIC VO Kamalsing SVD VFA VFA Grade-IV Grade-IV Grade-IV Grade-IV	
5	1. Dr. Anjali Das 2. Dr. Gautam Mazumdar 3. Dharmeswar Das 4. Biju Mahato 5. Reshob Nirola 6. Chakra Basumatary 7. Haranath Roy 8. Deep Patikar	9101080655 9859920727	VO, RAIC, Haraputa VO RP Check post SM SM SM Vaccinator SC AA	Emergency QRT for Srirampur Area

	9. Samit Barman 10. Biplob Roy 11. Dayaram Roy		AA AA AA	
6	1. Dr. T. K. Kalita 2. Nirmal Ch. Das 3. Naba Kr. Roy Pradhani 4. Jaisankar Narzary 5. Kumud Ch. Roy Pradhani 6. Hatharki Brahma 7. Sobharam Brahma 8. Dilip Ch. Roy 9. Sanjit Wary	9435311015	SDVO, Gossaigaon VFA VFA VFA VFA Grade-IV Grade-IV Grade-IV Grade-IV	QRT for Sub-Divn. HQ Gossaigaon

C) Parbatjhora Sub-Division :-

Team No.	Name of the Group Leader/other members of the team	Contact No.	Complete Postal Address	Remarks
1	1. Dr. Prakash Brahma 2. Rezaul Karim Ahmed 3. Aditya Roy 4. Biju Brahma 5. Abu Azad Ahmed 6. Dulal Sutradhar 7. Panchanan Basumatary 8. Rofik Ali 9. Nayanjyoti Das 10. Dhananjyoti Narzary	8638041971 7002068117	VO, KVC, Panbari S/M S/M S/M S/M Grade-IV Grade-IV Grade-IV Grade-IV Grade-IV	Parbatjhora Sub-Divn.
2	1. Dr. Dhruva Das 2. Madhurjya Barman 3. Ujjwal Brahma 4. Sagar Bhattarai 5. Chandrakanta Roy 6. Rajesh Basumatary 7. Sanjay Basumatary	8011445143	VO, Kazigaon SVD VFA VFA SM VFA Grade-IV Grade-IV	

DISTRICT KOKRAJHAR (ASSAM)

MAP OF FLOOD RELIEF SHELTER UNDER KOKRAJHAR DISTRICT

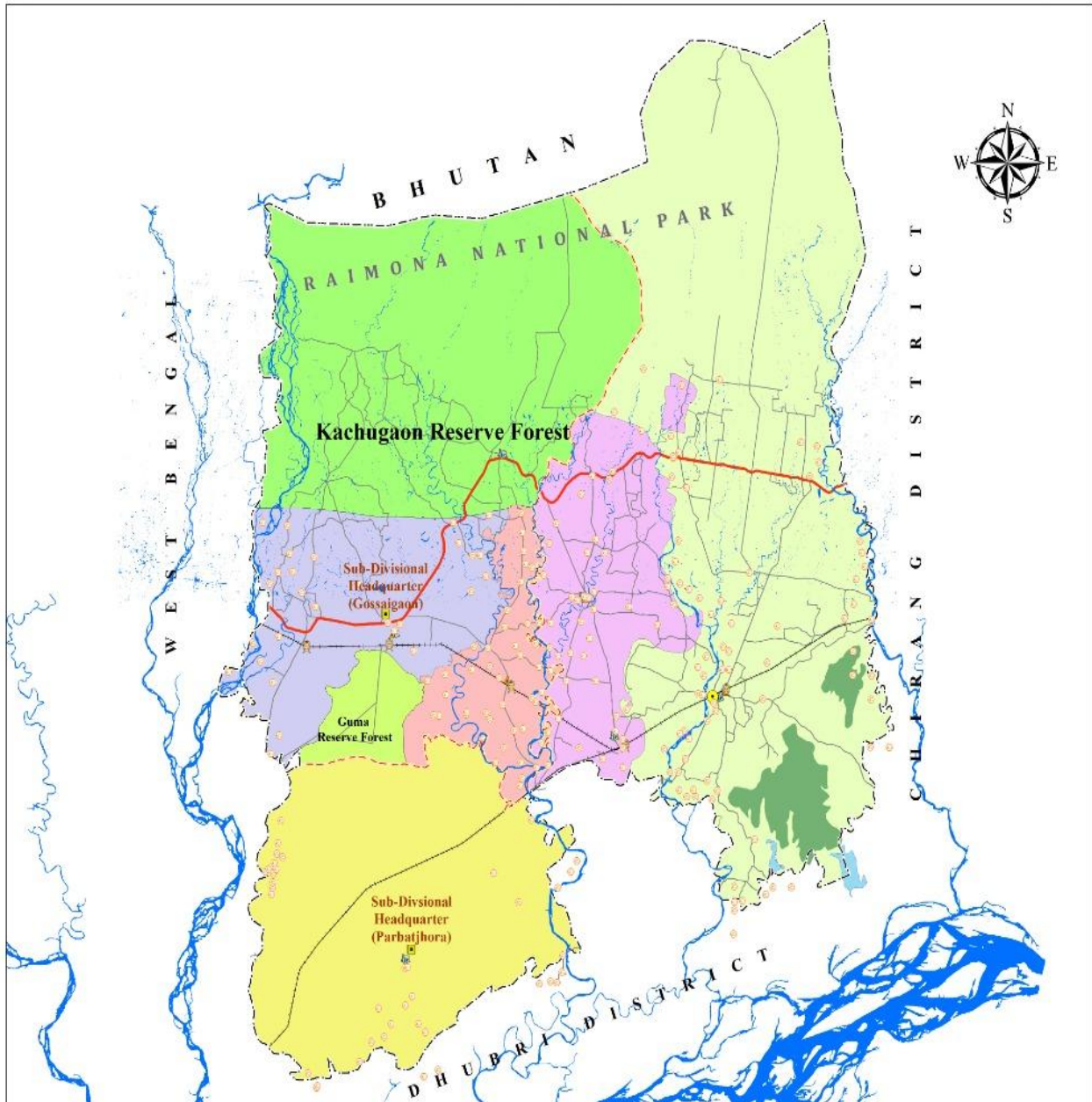

5 0 5 10 15 Kilometers

1 inch = 5 kilometers

Prepared By:
District Disaster Management Authority,
Kokrajhar

Drawing and Cartography By:
Anup Kumar Bhattacharjee, Field Officer (DM),
Bhawraguri Revenue Circle

Disclaimer: This Map is for graphical purposes only.
All effort has been made to ensure that the map is
accurate and reliable within the
limits of the current state of the art,
However Author do not own any responsibility
for the boundaries correctness or authenticity of the same.

Important Locations

- District_Headquarter
- Sub_Divisional_Headquarters
- Revenue_Circles
- Railway_Stations
- Police_Stations

Geographical Features

- Rivers
- Lakes
- Hills

Boundaries

- International_Boundary
- State_Boundary
- District_Boundary
- Sub_Division_Boundary

Communications

- Railway_Lines
- National_Highway
- PWD_Roads

Revenue Circle and Reserve Forest

- Guma_RF
- Kachugaon_RF
- Bagnbari_RC
- Dotma_RC
- Kokrajhar_RC
- Gossaigaon_RC
- Bhawraguri_RC

Flood Shelters

- Relief_Camps_2022

DISTRICT KOKRAJHAR (ASSAM)

MAP OF FLOOD VULNERABLE AREAS UNDER KOKRAJHAR DISTRICT

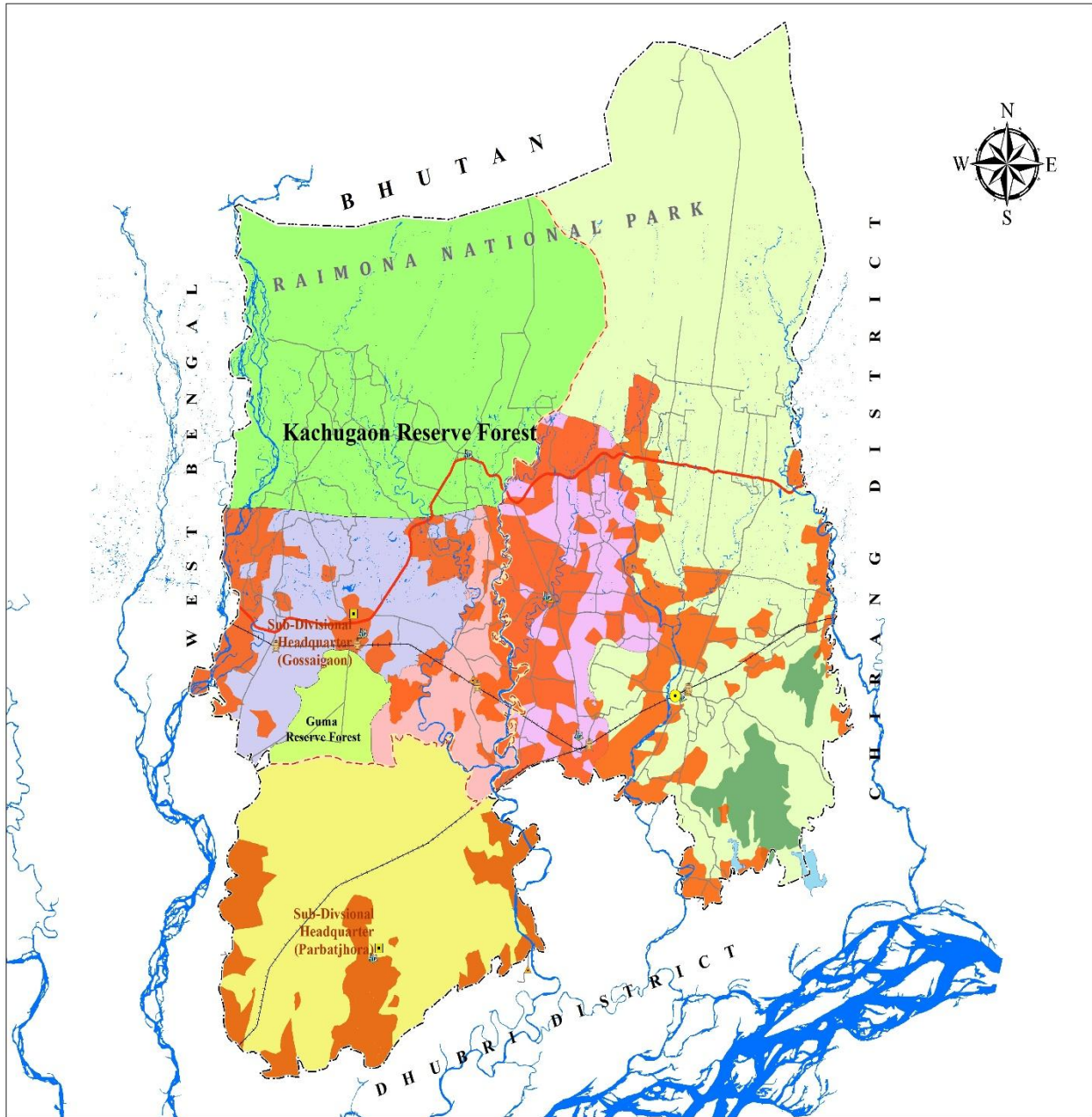

5 0 5 10 15 Kilometers

1 inch = 5 kilometers

Prepared By:
District Disaster Management Authority,
Kokrajhar

Drawing and Cartography By:
Anup Kumar Bhattacharjee, Field Officer (DM),
Bhawraguri Revenue Circle

Disclaimer: This Map is for graphical purposes only.
All effort has been made to ensure that the map is
accurate and reliable within the
limits of the current state of the art,
However Author do not own any responsibility
for the boundaries correctness or authenticity of the same.

Important Locations

- District Headquarter
- Sub-Divisional Headquarter
- Revenue Circles
- Railway Stations
- Police Stations

Geographical Features

- Rivers
- Lakes
- Hills

Boundaries

- International_Boundary
- State_Boundary
- District_Boundary
- Sub_Division_Boundary

Communications

- Railway_Lines
- National_Highway
- PWD_Roads

Revenue Circle and Reserve Forest

- Guma_RF
- Kachugaon_RF
- Bagribari_RC
- Dotma_RC
- Kokrajhar_RC
- Gossaigaon_RC
- Bhawraguri_RC

Flood Vulnerable Areas

Villages

- Vulnerable_areas