



2024

# FLOOD CONTINGENCY PLAN KOKRAJHAR





# **Flood Contingency Plan-2024**

## **District Disaster Management Authority, Kokrajhar**



- 1:1 General
- 1:2 Histories
- 1:3 Locations
- 1:4 Area, Population and Administrative Units
- 1:5 Natural Calamities
- 1:6 Populations
- 1:7 Geology and Geomorphology
- 1:8 Physical Features
- 1:9 Climate and Rainfall:

## **2. Flood Situation in Kokrajhar District**

- 2:1 Nature & Causes of Floods in Kokrajhar
- 2:2 Vulnerability of Flood
- 2:3 Behaviors of Rivers
- 2:4 Brief Notes On Major Rivers under Kokrajhar District
- 2:5 Statement Showing the DL and HFL under Kokrajhar WR Division, Kokrajhar
- 2:6 Total Embankments under Kokrajhar W.R. Division, Kokrajhar
- 2: 7 Lists of Dykes under Kokrajhar Water Resources Division, Kokrajhar

## **3. Standard Operating Procedure during Flood**

- 3:1 Flood Early Warning System (Flews)
- 3:2 Actions to be taken by Respective Departments during & Post Flood
- 3:3 Response Plans For Flood
- 3:4 Duties and Responsibilities of the Zonal Officers
- 3:5 Duties and Responsibilities of the Sub Zonal Officers
- 3:6 Duties and Responsibilities of the Sectors Officers
- 3:7 Guidelines for Relief Camp Management
- 3:8 Gratuitous Relief Distributions
- 3:9 Transportation

3:10 Carcass Disposal

3:11 Inquest & Post Mortem

3:12 Action against Selling of Decomposed /Contaminated Fish and Meat

#### **4. The District Emergency Operation Centre (DEOC)**

Annexure-VI Flood Preparedness Plan for Agriculture

Annexure-VI Flood Preparedness plan for Forest Department

Annexure-VI SOP of Relief Camp Management

Annexure-VI SOP of Child Friendly Space

Annexure-I List of Villages & Population Details

Annexure-II Quick Response Team

Annexure-III Administrative Map and Other Maps

Annexure- IV List of Pre-identified Relief camps

Annexure-V Updated Contact Diary

Annexure-VI List of County Boat Owner



## DISTRICT AT A GLANCE

### 1:1 GENERAL

Kokrajhar is one of the 31 (thirty-one) districts of the state of Assam and can be said to be the gateway to the north-eastern region of India. Both road and rail networks touch this district at Srirampur before they go on to other districts in Assam and the other north-eastern states. The district has a total area of 3,169.22 sq. Km and a total population of 8, 86,999 as per Census, 2011 on transfer of some areas under newly created Chirang district in 2003. Kokrajhar district is located on the north bank of the river Brahmaputra that slices the state of Assam into two, identified as north and south banks. The district lies roughly between 89.46' to 90.38' east longitudes and between 26.19' to 26.54' north latitudes. The district is bounded on the north by the Himalayan Kingdom of Bhutan, by Dhubri district on the south, Chirang district on the east and the interstate boundary of West Bengal on the west.

### 1:2 HISTORIES

Kokrajhar was originally a part of the undivided Goalpara district. Till 1956, it was merely a small village with a railway station that connected it to the rest of the world. In 1957, a new Civil Sub-division was created after carving out the northern part of Dhubri Sub-division and some parts of Goalpara Sub-division. The area covered by the then Kokrajhar Sub-division consisted of five tracts of the Eastern Dooars, viz., Bijni, Sidli, Chirang, Ripu and Guma with a total area of 4,065.88 sq. km. On the 1st of July, 1983 the Kokrajhar Sub-division was upgraded into Kokrajhar district with the headquarters at Kokrajhar town. There were four police stations in the old district and presently it has eight Police Stations. The area of the district then extended from the river Manas in the east to the Sonkosh to the west.

In 1989, there was further reorganization of the districts and some new districts were created. Thus, about 40% of the total geographical area of Kokrajhar district was carved out for inclusion in the new district of Bongaigaon. The area delineated from Kokrajhar district to Bongaigaon covers the entire Bijni Revenue Circle along with about 347.50 sq. km of Sidli Circle. Later on 20 villages of Nayekgaon G.P. with a total area of 40.22 sq. km under Chapar Revenue Circle of Dhubri district was transferred to Kokrajhar district. Consequently, upon creation of Bodoland Territorial Council under Sixth Schedule to the Constitution of India in the year 2003, the Kokrajhar district was reorganised by inclusion of villages from Dhubri district. Again the Chirang district was created after formation of Bodoland Territorial Council. The present geographical area of Kokrajhar district is estimated to be 3,169.22 sq. km. The district now has three revenue subdivisions- Kokrajhar, Gossaigaon and Parbatjhora.

### 1:3 LOCATIONS

The Kokrajhar District roughly lies between 89°46' to 90°38' east Longitude and between 26°19' to 26°54' N latitude. The northern side of the district is bounded by the IndoBhutan International boundary and the southern side by Bongaigaon and Dhubri District. The Chirang and the Bongaigaon District falls in the east and the Dhubri District and West Bengal in the west.

## 1:4 AREA, POPULATION AND ADMINISTRATIVE UNITS

Sl. No.	PARTICULARS	DETAILS IN FIGURE
1	Geographical area	3169.22 Sq Kms
2	Population	8,86,999 (As per 2011 census)
3	No. of Sub-Divisions	03 (Kokrajhar, Gossaigaon, Parbatjhora Hq. atKazigaon)
4	No. of Circle	05 (Kokrajhar, Dotma, Bhowraguri, Gossaigaon, Bogribari)
5	No. of Blocks	11 Kokrajhar, Dotma, Gossaigaon, Kachugaon, Hatidhura, Golokganj-BTC, Bilasipara-BTC, Chapar- Salkocha-BTC, Rupshi-BTC, Debitola-BTC, Mahamaya-BTC.
6	No. of VDCs	130
7	No. of Villages	966 inhabited out of total 1010
8	Total Nos. of Police Stations	PS-08, Op-13 Kokrajhar PS, Gossaigaon PS, Fakiragram PS, Kacugaon PS, Serfanguri PS, Dotma PS, Kazigaon PS, Bogribari PS, Salakati OP, Garufella OP, Tulsibil OP, Bishmuri OP, Bhowraguri OP, SapkataOP, Patgoan OP, Karigaon OP, Cithila OP, Simultapu OP, Saraibil BOP, Rupshi OP, Grahampur OP.
9	Major Rivers	Sonkosh, Gurufella, Hell (Gongiya), Saralbhaga, Longa (Loska), Gaurang, Champa
10	Communication Facilities	Road, Railway (Kokrajhar to Guwahati, 250Kms by Road & 150 by Railway)

## 1:5 NATURAL CALAMITIES

Flood occurs generally in the low-lying areas of the district during May to August every year. Late flood during the later part of September & October also occurs. The occurrence of flood in the district is due to the a few rivers and its tributaries. During rainy days Kokrajhar town also witnesses localised flood due to poor drainage system. Besides, the district is located in the most seismically active region of the country i.e. zone V.

## 1:6 POPULATIONS

The district has a total of 8, 86,999 population as per 2011 census. Thus, nearly 97.59% of the total populations of the district live in villages. Out of the total population, 4, 52,965 are Males and 4, 34,034 are Females. Literacy rate of Kokrajhar is 66.63% of which 73.44% are males and 59.54% are females.

## 1:7 GEOLOGY AND GEOMORPHOLOGY

The Soil condition of District is a heterogeneous one. The Soil of the northern part of the district is clayey and loamy where as middle part is loamy and sandy. The Soil of the southern part of the district is composed of sandy soil.

### 1:8 PHYSICAL FEATURES:

The entire area of the District is situated at the foothills of Himalayas. The rivers and tributaries of the district originated from the foothills of the Himalayan Range and are wild in nature and have enormous contribution towards the agrarian economy of the district.

### 1:9 CLIMATE AND RAINFALL:

Agro-climatically, the district falls under the lower Brahmaputra Valley zone and experiences a humid sub-tropical climate with high rainfall and humidity. The district receives rainfall due to the influence of South West tropical monsoon during the period from April to October with occasional winter showers. The average rainfall in the district varies between 2400-3000 mm annually.

Average humidity	:	78%
Max. Temperature	:	35-37 degree C
Minimum Temperature	:	10-12 degree C

RAINFALL IN KOKRAJHAR DISTRICT	
Year	Rainfall Amount(mm)
2014	2871.44
2015	3442.30
2016	1838.96
2017	2175.94
2018	1981.42
2019	3191.44
2020	4385.40
2021	2625.60
2022	3544.40
2023	2596.70

## 2. FLOOD SITUATION IN KOKRAJHAR DISTRICT

### 2:1 NATURE & CAUSES OF FLOODS IN KOKRAJHAR

Though the Kokrajhar district is does not have any major rivers, yet the district has been experiencing severe floods for the last two and three years. The nature of the Floods in the Kokrajhar is different from the other parts of Assam as it is not directly affected by the river Brahmaputra. Flood occurs generally in the low-lying areas of the district during May to August every year. Late flood during the latter part of September & October also occurs. The occurrence of flood in the district is due to the a few rivers and its tributaries. During rainy days, Kokrajhar town also witnesses localised flood due to poor drainage system. Major causes of the floods in the districts are as follows:

- The general reason of occurrence of flood in Kokrajhar District is due to overflow of river Saralbhanga, Sonkosh, Gourang, Hell, Gangiya, Champa and their tributaries.

- The **excessive rains** in the upper catchment areas of Kokrajhar District as well as Bhutan Hills results in overflow of all the rivers, especially, Saralbhanga and submerges the low-lying areas of Kokrajhar District
- Increase in **siltation** resulting rise in riverbeds due to **erosion** in the Catchment areas.
- Encroachment in the grazing land & natural drainage systems creates the Water Logging problems in the low-lying areas.
- Obstruction in drainage system due to heavy rainfall creates artificial floods in Kokrajhar Town during rainy season occasionally.

## 2:2 VULNERABILITY OF FLOOD

Based on the last eight-year (2015-2023) flood experiences, the following figures are summarized to reflect the flood vulnerability of the district.

Sl. No.	Year	Months during which flood occurred	Total Population affected	Total Village Affected	Total Crop Area Affected (in Hac.)	Total Livestock Affected		
						Big	Small	Poultry
1	2015	June- July	164831	321	19113	4213	3103	1297
2	2016	July- August	75619	128	1444	46498	12867	4299
3	2017	July-August	274395	513	24445	36091	24014	47511
4	2018	July	2783	17	533	0	0	0
5	2019	July	364446	599	10746	16497	7895	16392
6	2020	July- August	41736	83	911	11269	4039	12000
7	2021	--	0	0	0	0	0	0
8	2022	June	100101	391	1889	30834	11136	22095
9	2023	July- August	8749	384	577.94	645	380	265

## 2:3 BEHAVIORS OF RIVERS:

The water that flows along natural dongs and canals are the main source of irrigation for the agricultural fields. The Bhutan hills are also the source of a number of rivers that flow through the district and act as tributaries of the mighty Brahmaputra that flows from east to west far from the southern boundary of Kokrajhar district. The important rivers of the district that flow from north to south are the Champamati, the Gaurang, the Tipkai and the Sonkosh. There are other rivulets like the Bhur and the colourfully named Laopani. All the rivers and rivulets flowing through the district have their origin in the Bhutan hills.

Average yield of main rivers flowing through Kokrajhar District.					
SI NO.	NAME OF RIVER	GAUGING STATION	ANNUAL YIELD (MCM)		
			AVERAGE	MONSOON AVERAGE	NON-MONSOON AVERAGE
1	Champamati	Sahalpur	3567.40	2391.25	1176.15
2	Gaurang	NH Road Crossing	4312.26	3576.37	735.89
3	Tipkai	Khoraghat	7685.41	5712.01	1973.40
4	Sonkosh	Srirampur	17196.90	12118.49	5078.41



## 2:4 BRIEF NOTES ON MAJOR RIVERS UNDER KOKRAJHAR DISTRICT

The Kokrajhar W.R. Division has been established in the year of 1984 which comprises of 2 (two) W.R.Sub-Division viz 1.Kokrajhar W.R Sub-Division & 2 Gossaigaon W.R.Sub-Division. This Division deals with the flood and erosion problems in the jurisdiction of entire Kokrajhar District.

The major river falls under Kokrajhar W.R. Division are 1. Champamoti, 2 Tarong, 3. Gaurang, 4. Saralbhanga, 5. Longa, 6. Hel, 7. Gongia, 8. Guruphella, 9. Sankosh.

**River Champamati:** - The river Champamati originates from Bhutan foothills and traversing through the Chirang reserve forest enters the Kokrajhar District and ultimately outfalls into the river Brahmaputra. The water level at the river started rising from 1<sup>st</sup> half of June/2022 and reached its peak value 64.02m against DL 65.52m on 16.07.2020. During peak value of water level, the river eroded the villages Kaulabhasha, Majpara and Auzarguri. Palliative measures in the form of bamboo structure & earth filling cement bags were taken up at Kauniabhasha.

**River Tarrang:** -The river Tarang originates from the catchment area of Chirang forest and after meeting with river Gaurang near Kaimari out falls into river Brahmaputra. The water of the river starts rising from 1 week of June/2022 and attains its peak in July/2022 when villages Sonamoyeepara and its adjoining areas got inundated. Also, village Bhramara, Sonamayeepara were eroded while the flood wave receded. Palliative measures are taken up at Ghoramara villages to arrest the erosion.

**River Gaurang:** - River Gaurang originates from Bhutan foothills and after traversing through Chirang reserve forest it meets with river Saralbhanga and Samukha near Chandrapara and ultimately outfalls into the river Brahmaputra. The water level starts rising from 3<sup>rd</sup> week June/2022 and attains its peak value 42.44m against DL-42.85m on 25/07/2022 and remains below danger level throughout the month. In July the water level again starts rising from 03/07/21/07/2022 and crosses the DL when it reaches value of 43.15m against DI 42.85m on 21/07/2022 During this flood season. The Chechapani village (Kokrajhar Tea Garden), Baruapara village, Mahajanpara got inundated. The roads bund in villages Chechapani and Baruapara were badly damaged and vast area of the villages Chechapani, Baruapara, Mahajanpara, Bamungaon-II & IV were eroded. No major works were taken upto restore the damages. However, Proposal made under BTC head to protect villages Chechapani, Baruapara and a project A/E measure to protect village Bamungaon, is proposed to be taken up under FMP.

**River Saralbhanga:** - River Saralbhanga originates from Bhutan foothills and traversing through deep forest it enters into the plan area of Kokrajhar district and meet with river Gaurang at Chandamari 2 KM U/S of Kokrajhar Town and ultimately outfalls into the river Brahmaputra. As rain fall starts the water level starts rising from June/2020 and attains its peak value 65.95m against DL-65.92m and LR Bridge Patgaon when the embankment from Ranighat to Maoriagaon 4.40km damaged partially due

to rain cut etc. and continuous bank erosion occurred at Pakriguri, Mariagaon, Ranighat, Thalitbari and Balapara. Palliative measures taken up.

**Longa:** -The river Longa originates from Bhutan foothills after travelling deep forest it follows through sub plain area of Kokrajhar district and it meets with the river Gangia and falls into river Tipkai which finally out falls into the river Brahmaputra. The river during flood period of 2022 raises its water level in June. The raising of this river is similar with the river Saralbhanga. During last flood, it was observed erosion on its banks at different places like Debrgaon, Laudonga, Guwabari, Habrubarl, Palliative measures taken up at the said places. Severe erosion occurred in July/2022.

**Hel:** - The river Hel originates from Bhutan foothills, after traveling through deep forest. It coincides with the river Gangia at Durabil and flows as the river Gangia and finally outfalls into the river Brahmaputra, as Joyma and Tipkai.

**Gangia:** -The river Gangia is flashy type of river of high gradient with high velocity which is originates from foothills of Bhutan and travelling deep forest cultivated and homestead land. The river Gangia is one of the main tributaries of mighty river of Brahmaputra on its north bank. The river Gangia meets with the Hel River at 1.5 km D/5 of Gangia bridge NH-31 (C) the river coincides with the river Joyma at Kartimari near Sapatgram and outfalls into the river Brahmaputra as river Tipkai. During last flood period (ie. in 2022) severe erosion observed at Oxiguri, Harinpur, Bhutiapara, Alengmari, Luchutbil, Umanagar and Anthihara. Palliative measures taken up to take measures at Luchutbil, Badlagaon, Oxiguri and Umanagar, Toktokipara, Mahishbathan, Khejurbari, Faluguri & Rimjhimi.

**Guraphella:** - After coinciding two rivers namely Jakati and Janali originating from Bhutan foothills the river flows as the river Guruphella travelling through alluvial soil the river meets again and then river Gangia and finally out falls into the river Brahmaputra

**Sonkosh:** - The river originates from Bhutan foothills, travelling through deep forest of Bhutan, Kachugaon (Assam) and West Bengal border area finally outfalls into the river Brahmaputra as Gangadhar in Bangladesh via boarder from Golokganj of Dhubri district. Raising of flood water level starts from 1" week of June/2020 as flood level record register of the river DL is 48.50m Bajugaon on L/B. During 2020 peak value recorded 48.80m on 27/07/2020. During last flood period severe erosion observed at Simlabari, Khokshaguri, Mazadabri, Haldibari, Dainamari Bund and Garumararchar Protective measure were taken up at Garumararchar under SOPD (BTC) and palliative measures carried out at the damaged portion of the Dainamari bund.

## 2:5 STATEMENT SHOWING THE DL AND HFL UNDER KOKRAJHAR WR DIVISION, KOKRAJHAR

Water level of the eight Rivers is maintained by Kokrajhar Water Resource Division with its gauge.

Sl. No.	Name of W.R Sub-Division	Name of river	Location	H.F.L.	D.L.
1	Kokrajhar	Gaurang	Bodo Bhatarmari	45.86 M	42.85 M
2	Kokrajhar	Champamati	R.C.C. Bridge at Karigaon	68.28 M	65.52 M
3	Gossaigaon	Sankosh	Bajugaon	49.50 M	48.50 M
4	Gossaigaon	Modati	Gossaigaon	47.08 M	45.90 M
5	Gossaigaon	Garuphella	L/R Bridge	53.30 M	52.50 M
6	Gossaigaon	Saralbhangha	L/R Bridge at Patgaon	68.05 M	65.92 M
7	Gossaigaon	Longa	RCC bridge at Dotma	51.10 M	50.10 M
8	Gossaigaon	Gangia	RCC bridge at Anthihara	48.30 M	47.30 M

## 2:6 TOTAL EMBANKMENTS UNDER KOKRAJHAR W.R. DIVISION, KOKRAJHAR

Sl. No.	Name of River	Category	Length of embankment (In Kms.)	Benefitted area in Ha.
1	Saralbhangha	B	23.90	18530.00
2	Sonkosh	B	3.16	13871.00
3	Gaurang	B	5.21	3579.00
4	Champamati	C	7.036	5610.00
Total			<b>39.306</b>	

## 2: 7 LISTS OF DYKES UNDER KOKRAJHAR WATER RESOURCES DIVISION, KOKRAJHAR

Sl. No.	Name of River	Name of Dyke	Length of Embankment	Year of construction
1	Saralbhangha	Embankment on R/B of river Saralbhangha from end point of existing embankment of Lalbhita.	3.256 Km	1972-73
2	Saralbhangha	Embankment on R/B of river Saralbhangha from Nijlaiguri to N.H. Way-31(C)	7.244 Km	1972-73
3	Saralbhangha	Embankment on L/B of river Saralbhangha from Patgaon to upwards.	9.00 Km	1969-70
4	Saralbhangha	Embankment on L/B of river Saralbhangha from Paoria gaon to Ranighat.	4.40 Km	1991-92
5	Tarrang	Partial diversion of Champamati water in the river Tarrang back to its old course.	3.10 Km	1964-65

6	Champamati	Construction of embankment on R/B of Champamati river from entry road to railway line.	3.936 Km	1965-66
7	Gaurang	Construction of F/E around Kokrajhar town on L/B of river Gaurang including A/E measures Ph-II.	1.11 Km	1984-85
8	Gaurang	Construction of F/E around Kokrajhar town on L/B of river Gaurang from approach of PWD road bridge to railway line	1.80 Km	1984-85
9	Gaurang	Protection of village Magurmari, Kashibari, Barman bazaar, Lalmati and its adjoining area from the erosion of river Gaurang.	2.30 Km	2000-2001
10	Sonkosh	Training of river Sonkosh at Dainamari.	3.16 Km	1983-84
11	Sonkosh	Training of river Sonkosh at Dainamari	0.960 Km	2015-16

### 3. STANDARD OPERATING PROCEDURES DURING FLOOD

#### 3:1 FLOOD EARLY WARNING SYSTEM (FLEWS)

The North East Space Application Centre under the Flood Early warning Systems (FLEWS) will issue flood alerts to the SEOC and designated officials of ASDMA, Water Resources departments, and others. The SEOC (State Emergency Operation Centre) at ASDMA in turn will notify the concerned district Deputy Commissioner and other concern officials of the said district through phone/FAX/SMS/EMAIL/Whatsapp and other forms of the communications.

**Deputy Commissioner** on receipt of Flood warning will communicate the warning expeditiously to the following officers for alerting the people and other local authorities.

- The concerned SDO(Civil)
- Revenue Circle Officer /Officers
- Superintendent of Police
- Executive Engineer Water Resource Department.
- Executive Engineer, PWD(Roads)
- Station Officer-Fire Service Station & I/C of State Disaster Response Force (SDRF).
- In giving flood warning the revenue or police officers should keep in mind that no unnecessary panic is created among the people.
- Deputy Commissioner will take periodic feedback on the development taking place.

**CEO DDMA**, on receipt of the warning will also inform All the below mentioned officers.

- Superintendent. of Police
- Deputy Director, Food & Civil Supplies
- Joint Director Health Services
- District Veterinary Officer to take necessary measures so that if necessary assistance can be provided in short notice to the affected areas.
- DIPRO, if required, to give public announcement for evacuating people from vulnerable areas

**Circle Officer** of concerned revenue circle on receipt of warning will be done following actions immediately:

- ✓ **Circle Officers** of the concerned Revenue Circle on receipt the information from field or FLEWS will immediately mobilize **Lot Mondals, Gaon Burah, SDRF** and other agencies & resources available under his jurisdiction without waiting for order from Deputy Commissioner or SDO (Civil) to initiate the action.
- ✓ Further, in case of probability of high intensity flood, Circle Officer will also take action for evacuation of people from the vulnerable reaches to pre-identified safe locations & preposition Men & Resources (**SDRF/NDRF/Police Force / Sand bags/ Boats / Tarpaulin** etc.) available under his jurisdiction as per the map and location specified by NESAC in its flood warning.
- ✓ **Circle Officer** will initiate his response on receipt of Flood Warning without waiting for order from Deputy Commissioner/SDO (Civil).
- ✓ **Circle Officer** will lead the rescue and evacuations operation as per Circle Level Flood Contingency Plan.
- ✓ **Circle Officer** will keep DC/SDO (Civil) informed on hourly basis about the situation on the ground level and may request for additional resources of men, material & machines if required from DC or SDO (Civil).
- ✓ **Circle officer** will also inform BDO, so that BDO can inform PRI representatives for appropriate action.
- ✓ Circle officer may also inform VCDC Secretary and VCDC President for appropriate action.
- ✓ Lot Manadal & Gaon Burah will go to the specific location immediately & inform the villagers on the probability of any flood event and ask them to take necessary precautionary measures.

**Superintendent of Police:**

- ✓ SP will immediately direct Officer-in-charge of the concerned Police Station to assist the Circle Officer in rescue, evacuation & rehabilitation process.

**Executive Engineer, Water Resource Department:**

- ✓ Executive Engineer, WR Department will instruct *Khalasis* to keep constant vigil on Water Levels & inform Executive Engineer on any increase in the water level. Executive Engineer, WR will also take necessary temporary measures to avert any breaches in embankments.

**Executive Engineer, PWD (Roads) Department:**

- ✓ Executive Engineer, PWD (Roads) Department will take adequate measures to ensure that the road communication is not disrupted. He will immediately repair any breaches of road if the same is required for evacuation and supply of relief to the affected people.

**Joint Director, Health Services:**

- ✓ On receipt of information, Joint Director (Health) will direct SDMHO and I/C of the PHC of the concerned area to form a team of doctors equipped with necessary medical equipment and move to the affected places or evacuation camp as required by the Circle Officer.
- ✓ If situation so demands, Medical Boat Clinic will be send for medical response to marooned areas and river islands.

**Station Officer, Fire & Emergency Services**

- ✓ On receipt of alert from Deputy Commissioner or SP or Circle Officer, the Station officer will immediately mobilize SDRF under him to the affected areas. He will also coordinate with NDRF team/QRT etc for the operation.

### 3:2 ACTIONS TO BE TAKEN BY RESPECTIVE DEPARTMENTS DURING & POST FLOOD

*(Officers of the District, in respective of department and designation, shall have to be present in the Head Quarters and available for duty as soon as flood and other disaster occur. In case of their absence from the Head Quarters prior to the occurrence of flood, they will have to return back to the Head Quarters as soon as flood occurs).*

IRRIGATION DEPARTMENT:						
<b>During Flood</b>	<ul style="list-style-type: none"> <li>✓ During flood all concerned field staffs will be directed to frequent visit to the sites and report to the undersigned the latest position of the schemes.</li> <li>✓ During flood all the steel gates of Head Works are to be kept opened.</li> <li>✓ Sub Divisional level QRT is constituted who will monitor the sites and will keep close contact with the undersigned and the undersigned will keep contact with the D.C. as well the control room of the district.</li> <li>✓ All vulnerable areas are detected and some flood fighting materials are to be stored like Bhuluka bamboo, empty cement bags etc. as and when necessary.</li> </ul>					
	<b>Post Flood</b>	<ul style="list-style-type: none"> <li>✓ After flood reduces, all Tools and Plants should be stored and sent to the owner after repair/ replace if necessary.</li> <li>✓ After flood all concerned field staffs are to be instructed to assess the actual damage and prepare the plans and estimates for submission to the DDMA for necessary approval.</li> </ul>				
SOCIAL WELFARE DEPARTMENT						
<b>During Flood</b>	<ul style="list-style-type: none"> <li>✓ Intimation to District Level Disaster Management Cell.</li> <li>✓ Mobilization of Quick Response Team (QRT) and Incident response Team (IRT).</li> <li>✓ Triggering warning in the affected area. During the disaster proper care &amp; protection of children such as child trafficking, child abuse, child labour, orphans etc. should be taken as per follows.</li> </ul>					
	Category of children below 18 yrs.	Competence authority for care & protection & rehabilitation	Identification	Registration	Care	Reunite with family /orphan homes
	Child trafficking	CWC & JJB Board	To be done by DCPO	To be done by DCPO.	To be done by DCPO	To be done by DCPO.

	<p>Child abuse -do- -do- -do- -do- -do-</p> <p>Child labour -do- -do- -do- -do- -do-</p> <p>Child marriages -do- -do- -do- -do- -do-</p> <p>Children out of school -do- -do- -do- -do- -do-</p> <p>Sexual abuse -do- -do- -do- -do- -do-</p> <p>Other issues -do- -do- -do- -do- -do-</p> <p>Orphans &amp; others -do- -do- -do- -do- -do-</p>
<b>Post Flood</b>	<ul style="list-style-type: none"> <li>✓ Assessment of loss through a team of Field level Officers</li> <li>✓ Financial assistance from the authority concerned for rehabilitation of ICDS beneficiaries</li> <li>✓ Monitoring &amp; follow up for rehabilitation</li> <li>✓ Documentation of lessons learnt &amp; dissemination of experience with District Level Disaster Management Cell.</li> </ul>
<b>JOINT DIRECTOR of HEALTH SERVICES</b>	
	<ul style="list-style-type: none"> <li>✓ The quick response teams are already constituted. It is in the disaster action plan all the contact nos. is there in the plan. They will be informing accordingly.</li> <li>✓ All the ambulance driver contact no. and additional driver from other official vehicle are in the Disaster Action Plan. Which is also communicated to DC/SP Sir? Moreover there is team access any shortfall of transportation will be inform higher authority.</li> <li>✓ Over phone and mail the information will be share by DHS,</li> <li>✓ DHS will activate a control room immediately for rendering health care services to affected area.</li> <li>✓ Block wise relief team for flood affected area has been constituted as soon as the information received from the authority it will activate for service delivery.</li> <li>✓ Every Medical officer has been informed that Medicine dispensing should be continuing without any delay. Shifting the medicine in nearest govt. building where affect has been taking. ASHA and ASHA supervisor will utilized for the purpose.</li> <li>✓ Any emergency patient/Child /PW immediately isolated from the affected area.</li> <li>✓ The special care has to be provided for isolated patient in a temporary camp or if necessary they may be shifted to nearest higher HI or District Hospital with special care ambulance.</li> </ul>

<b>During Flood</b>	<ul style="list-style-type: none"> <li>✓ The affected area will served by other nearest HI staff is necessary. The list along with contact no is for ready reference.</li> <li>✓ Red Cross and other local NGO are in contact and their services have to utilize in the earlier ethnic violence. Similarly same strategies were plan for natural disaster.</li> <li>✓ The Medical team will visit to the affect area on daily basic and if required 24X7 service has been provided by putting additional manpower from nearby Hospital.</li> </ul>
<b>Post Flood</b>	<ul style="list-style-type: none"> <li>✓ The equipments affected by flood should be place again by cleaning theplace by disinfecting the area.</li> <li>✓ The DHS team will visit the affected place and identify the damaged equipments. Replace and remove possible used items.</li> <li>✓ The AMC/RKS fund has to be utilized for urgently for procure essential medicine and disinfect the water and sanitation area affected by naturaldisaster.</li> <li>✓ The DHS damage assessment team will visit consisting of technical staffand prepare the plane and estimate to DDMA for onward submission.</li> </ul>
<b>DISTRICT ANIMAL HUSBANDRY &amp; VETERINARY OFFICER</b>	
<b>During Flood</b>	<ul style="list-style-type: none"> <li>✓ Mobilization of QRTs to the affected areas.</li> <li>✓ Assisting District Administration in Rescue of affected animals.</li> <li>✓ Treatment of ailing animals.</li> <li>✓ Procurement of relief materials as per instruction of Dist. Administration.</li> <li>✓ Providing Feeds &amp; Fodder for the affected live stocks. Feeds and Fodder will be required as per the population of affected livestock. Some Fodderplots are there in Departmental Institutions and will be able to supply Fodder for the flood affected livestock for few days. But concentrate feedingredients like Wheat Bran and others will be required to purchase by utilizing CRF of District Administration for the affected livestock and the quantity of concentrate feed ingredients requires will be estimated as per the livestock population of the affected areas as and when Flood occurs and purchase will be made after formal discussion with the District Administration.</li> <li>✓ Arrangement of safe drinking water for live stocks with the involvement of govt. dept. Like PHE.</li> <li>✓ Daily reporting system in the scheduled format is compulsory.</li> <li>✓ For the convenience and proper management in connection to Flood in the District, 3 nos. of nodal office rare in place.</li> </ul>



	<ul style="list-style-type: none"> <li>✓ Control room to be manned round the clock during flood period with assignment of duties to the officers and staffs on suitable shifts.</li> <li>✓ In addition to the Vehicles available in the dept, extra vehicles may be required during Flood to visit the affected site by the QRT and also to carry Medicines/Vaccines etc. at the site &amp; to carry feeds &amp; fodder for the affected livestock. Moreover, during Disaster, there may be loss of livestock and hence carcasses need to be disposed. For disposal of carcasses, following items should be kept ready:-</li> </ul> <p><b>JCB:</b> - This Deptt. Do not have such logistics, so the involvement of the govt. dept. Like PWD or private parties may be required in this regard.</p> <p><b>Carry Van:-</b>The carry vans may be managed from private party or from carrier agencies.</p> <p>Labour/Helper/Sweeper: - As per requirement Disinfectant /limestone / Mask, Glove, Boots, Spade, Rope etc.</p> <p><b>Or</b></p> <p>The carcass disposal task may also be given to private party on contract basis or as per instruction of the civil administration under the technical supervision of the Department.</p> <ul style="list-style-type: none"> <li>✓ Assisting carcass disposal in scientific ways as per norms by digging pit (Size= L-8' x B-8' x D-6') which can accommodate animals as follows:- i) Cattle&amp; Buffalo = 3-4 nos, ii) Small animal like Goat &amp; Pig = 10-12 nos. However the pits should be dug as per size &amp; numbers of dead animals. The pit should be prepared by sprinkling 6" of slaked lime on the floor of the pit followed by 6" slaked lime over the carcasses and then covered with 4' of soil over which bleaching powder or any other disinfectant to be sprinkled. To Dispose of Carcasses &amp;for rescue and relief integration,</li> </ul> <p>Co-ordination &amp; Co-operation of the following depts. will be required:</p> <p>a)Civil Administration b) Food and Civil Supply c) VCDC d) Transport d) PWD e) PHE) Municipality.</p>
<b>Post Flood</b>	<ul style="list-style-type: none"> <li>✓ Control of epidemic of livestock by arranging Vaccination Camp.</li> <li>✓ Arrangement of. livestock treatment camp</li> <li>✓ Sanitation measures in the livestock premises by QRT/Private Partiesunder the supervision of QRT.</li> <li>✓ Assessment of livestock loss.</li> <li>✓ Assessment of extent of damages of departmental institutions.</li> <li>✓ Fund provision to meet the post flood damages &amp; loss in consultationwith dist. Administration.</li> </ul>
<b>DISTRICT AGRICULTURE DEPARTMENT</b>	

<p><b>During Flood</b></p>	<ul style="list-style-type: none"> <li>✓ Along with flood preparedness plan the Quick Response Team has already been constituted. The Roster duty in the establishment of D.A.O. Kokrajhar will effect from 9<sup>th</sup> May'2018. The necessary instructions have already been issued to all subordinate and field stuffs.</li> <li>✓ The Telephone No. of District Emergency Operation Centre- 03661- 270657, 1077 (Toll free) and 8471875191 (WhatsApp facility) have already been issued to the field level officers and VLEWs.</li> <li>✓ In each Revenue Circles, the QRT team already made will make statistics regarding damage of crop in consultation with Revenue Officers and stuffs.</li> <li>✓ The list of flood affected farmers has already been made by the Agril. dept. In consultation with the Revenue stuff i.e. Lat Mondols on behalf of Deputy Commissioner. After receiving inputs is distributed to those farmers jointly with following all norms.</li> <li>✓ All technical guides regarding any kind o crop damage and its survivals are being issued to all farmers by the Village Level Extension Workers and KVK, RARS (AAU), Gossaigaon.</li> <li>✓ Department has a small stock of Pesticide which will be used during the flood if Pest incidence occurs.</li> <li>✓ Approach to Soil Conservation Department will be followed within a week</li> </ul>
<p><b>Post Flood</b></p>	<ul style="list-style-type: none"> <li>✓ Restore of Tools and Plants will be followed.</li> <li>✓ The Agriculture Engineering Sector generally repairs the damaged toolslike Sprayer, Power operated Sprayers etc.</li> <li>✓ As the viability of seed ends in a limited period, so disposing of those seeds is a normal procedure of the department.</li> </ul>
<p><b>WATER RESOURCE DEPARTMENT:</b></p>	
<p><b>During Flood</b></p>	<ul style="list-style-type: none"> <li>✓ Follow the flood warning system</li> <li>✓ As soon as the river is within one metre of the danger level start vigorous patrolling the reach of embankment/dykes and other flood protection structures; and;</li> <li>✓ Keep close touch with the D.C.On occurrence of flood, he/she will---</li> <li>✓ Examine the physical conditions of the embankments/dykes and ensure any leakage, seepage, etc. are promptly attended to;</li> <li>✓ Take protective measures without loss of time in case of any sign of breach;</li> <li>✓ Assist D.C. in the flood operation by sparing personnel equipment, vehicles, boats, launches etc. as available.</li> </ul>

<p><b>Post Flood</b></p>	<p>As soon as flood waters recede, the Executive Engineer, Water Resources will:</p> <ul style="list-style-type: none"> <li>➤ Suggest to D.C, in order of priority, the works to be taken up on testrelief which may include the following; <ul style="list-style-type: none"> <li>✓ Digging of link drains and other drains to drain outstanding floodwater.</li> <li>✓ Construction and repairs to ring and other abadi protectionbunds; and</li> <li>✓ Repair to and deepening of existing drain to eliminate possibilityof future floods.</li> </ul> </li> <li>➤ Prepare plans and estimates of those items of work as may be required</li> <li>➤ Render technical assistance, as necessary to D.C. in execution of works</li> <li>➤ Finalise and start labour-oriented departmental works for test relief inconultation with the D.C. This may include the following: <ul style="list-style-type: none"> <li>✓ Repairs to damaged embankments/dykes, other flood protection structure out of their own funds &amp; render technical assistance to P&amp;RD and Agriculture department to undertake similar works involving embankment &amp; bunds;</li> <li>✓ Minor flood protection works;</li> <li>✓ Works already provided for in the approved schemes for these areas.</li> <li>✓ Restore tools, equipment, vehicles and other stores;</li> <li>✓ Collect materials, vehicles, etc. lent to D.C.; and</li> <li>✓ Repair/replace damaged tools/ equipment.</li> </ul> </li> <li>• After the end of flood all the breach location, partially damaged location of the existing embankment system under Kokrajhar W.R. Division, are identified &amp; detailed plan &amp; estimate are prepared &amp; submitted to the DDMA &amp; B.T.C. authority accordingly.</li> </ul>
<p><b>SUPERINTENDENT OF POLICE</b></p>	
	<ul style="list-style-type: none"> <li>✓ All Police personnel with be briefed to remain alert/ ready for relief operations on receipt of the flood warning. The GOs will properly brief the Police personnel in this regard to remain and ready in case of emergency.</li> <li>✓ The DSB personnel will collect intelligence report about incidents ofcrime following the flood. IBI will collect the intelligence about the incidence of crime from the flood affected areas in particular. The Os/C and I/Cs of PS and OP/PPs are instructed to take necessary effective measures to prevent crimes and also investigate such crimes when reported during the occurrence of flood.</li> </ul>

<p><b>During Flood</b></p>	<ul style="list-style-type: none"> <li>✓ The police personnel at PS and OP/PPs level are briefed to assist the SDRF/ NDRF personnel in rescue operation and evacuation of transfer of affected people to relief camps or safe places.</li> <li>✓ The Os/C, I/Cs of PS/OP are instructed and briefed to help the staid persons by liaising with the families or the relations of the staid persons.</li> <li>✓ Police personnel at PS/OP/PP level are briefed to take cause of salvaging property including livestock of the affected people.</li> <li>✓ Necessary guarding will be made at the vital installation and for relief materials at the relief camps.</li> <li>✓ DSP(C), Inspector (T) will liaise with all the officers concerned and Police control room, Control Room of DC/SDC(C) office and transmit the information time to time. They shall keep all wireless sets and equipment in active and working condition. The officers and operators should be very prompt and attentive in collection and transmission of information with accuracy. Dy. S.P (C) Kokrajhar will issue call signs to all officers of Kokrajhar District and all officers should keep the call signs ready to use those instantly. They shall keep all wireless sets and equipment in active and working condition with prior checking of the devices and also store those equipments in safe places.</li> <li>✓ The Os/C and I/Cs of the PS and OP/BOP/PPs will detail patrol party for special patrolling on lines of communication, along with the relief materials where carried.</li> <li>✓ The MTO will provide necessary assistance by providing the available police vehicles and also make requisition of vehicles whenever the necessity arises. He will make himself available to be taken instruction from Supdt. of Police. He will make arrangements for providing necessary equipment to the force Personnel. He will also make arrangement of transportation of reinforcement. He should make arrangement for fuel and other requirements in advance. He will also brief all drivers and will monitor the movement of all the vehicles. It will be his responsibility to provide vehicle as per the order of superior authority. He should make arrangement for the stay of reinforcement and other CPMF, Police personnel.</li> <li>✓ The GOs. Os/C, and I/Cs of PS, OP, BOP and PPs will undertake constant tours at the places of rescue and evacuation of flood affected people and in the relief camps for smooth and effective conduction of the measures.</li> <li>✓ DSP(C), Inspector (T), Kokrajhar will liaise with all the officers concerned and Police control room, Control Room of DC/SDC(C) office and transmit the information time to time. They shall keep all wireless sets and equipment in active and working condition. The officers and operators should be very prompt and attentive in collection and transmission of information with accuracy.</li> </ul>
<p><b>Post Flood</b></p>	<ul style="list-style-type: none"> <li>✓ The MTO will bring all the Police vehicles used to the MT Branch and release all the requisitioned vehicles to its respective owners after accomplishing the assigned works. He will also bring equipments and camp materials to its respective places.</li> </ul>

	✓ The equipments/materials used in the rescue, evacuation of people and transfer of people during flood will be repaired and replaced if necessity arises.
--	--

### 3:3 RESPONSE PLANS FOR FLOOD

Sl. No	Task	Responsibility
<b>Response at Revenue District level</b>		
1	<p>On receipt of Flood warning, DDMA will pass the information for taking necessary measures to:</p> <ul style="list-style-type: none"> <li>• The concerned SDO(Civil)</li> <li>• Revenue Circle Officer</li> <li>• Suptd. of Police</li> <li>• Executive Engineer WR Dept.</li> <li>• Executive Engineer, PWD(Roads)</li> <li>• Station Officer-Fire Service Station &amp; I/C of State Disaster Response Force (SDRF)</li> <li>• National Disaster Response Force (NDRF) if stationed in the district.</li> <li>• Deputy Director, F&amp;C Supplies</li> <li>• Jt. Director Health Services</li> <li>• District Veterinary Officer to take necessary measures so that if necessary assistance can be provided in short notice to the affected areas</li> <li>• DIPRO, if requires to give public announcement for evacuating people from vulnerable areas</li> </ul>	<ul style="list-style-type: none"> <li>• Deputy Commissioner (DC) will direct Addl. DC or CEO, DDMA</li> </ul>
2	SP will instruct Senior Station officer, Fire and Emergency Services /SDRF to assist the Circle Officer in rescue, evacuation & relocation process	<ul style="list-style-type: none"> <li>• Superintendent of Police (SP)</li> </ul>
3	Senior Station officer, Fire and Emergency Services will mobilize teams of SDRF & Boats available in their custody and coordinate with DDMA/Circle Officer for response.	<ul style="list-style-type: none"> <li>• Sr. Station officer, Fire and Emergency Services</li> </ul>
	Executive Engineer, WR Dept. will mobilize man & material to strengthen weak embankment, keep constant vigil on Water Levels & take necessary	

4	temporary measures to avert any breaches in embankments. Take adequate measures to ensure	<ul style="list-style-type: none"> <li>Executive Engineer, WR Dept.</li> </ul>
5	Take adequate measures to ensure that the road communication is not disrupted; repair any breaches of road for evacuation and supply of relief to the affected people.	<ul style="list-style-type: none"> <li>Executive Engineer, PWD (Roads)</li> </ul>
6	<p>Jt. Director Health Services on receipt of information will initiate to mobilize medical response team, ambulances &amp; alert all government hospitals in the area likely to be affected.</p> <p>He will also direct SDMHO and I/C of the PHC of the concerned area to form a team of doctors equipped with necessary medical equipments and move to the affected places or Relief camp/centers required by the Circle Officer.</p>	<ul style="list-style-type: none"> <li>Jt. Director Health Services</li> </ul>
7	Take periodic report of the situation & instruct Circle Officers, Jt. Director Health Services, Executive Engineers of PWD(Roads), PHE, WR, Irrigation, Police, Fire & Emergency Services to take necessary measures as required for dealing with the situation	<ul style="list-style-type: none"> <li>Deputy Commissioner</li> </ul>
8	Deputy Commissioner will also inform State HQ about the prevailing situation & action taken.	<ul style="list-style-type: none"> <li>Deputy Commissioner</li> </ul>
<b>Response at Revenue Circle level</b>		
9	On receipt of warning, mobilize the Lot Mondal, Gaon Burah, SDRF and other agencies & resources available under Circle Officer's jurisdiction	<ul style="list-style-type: none"> <li>Circle Officers</li> </ul>
10	Go to the specific location immediately & inform the villagers on the probability of any flood event and ask them to take necessary precautionary measures	<ul style="list-style-type: none"> <li>Lot Manadal &amp; Gaon Burah</li> </ul>
11	In case of probability of high intensity flood, evacuation of people from vulnerable areas to pre-identified safe locations & preposition of quick Response Team/SDRF/ NDRF/ Police Force / Sand bags/ Boats/ Tarpaulin/ Tents etc.)	<ul style="list-style-type: none"> <li>Circle Officers (COs) of the concerned Rev. Circle</li> </ul>

12	Keep DC/SDO (Civil) informed on hourly basis about the situation on the ground level and may request for additional resources of man, material & machines if required from DC or SDO (Civil)	<ul style="list-style-type: none"> <li>Circle Officers (COs) of the concerned Rev. Circle</li> </ul>
13	Inform- <ul style="list-style-type: none"> <li>Block Development Officer (BDO), so that BDO can inform VCDC representatives for appropriate action</li> <li>VCDC Secretary and VCDC President for appropriate action</li> </ul>	<ul style="list-style-type: none"> <li>Circle Officers (COs) of the concerned Revenue Circle</li> </ul>
14	Open Relief camps, if required and give requisition for GR to DC	<ul style="list-style-type: none"> <li>Revenue Circle Officer</li> </ul>
15	Arrange for distribution of Relief	<ul style="list-style-type: none"> <li>Revenue Circle Officer</li> </ul>

### 3:4 DUTIES AND RESPONSIBILITIES OF THE ZONAL OFFICERS

- The Zonal officers shall remain in close contact with their respective Sub- Zones & sector officers. They will convey all actions taken by the District Disaster Management Authority to Sub Zone Officers as well as the sector officers immediately.
- They should also liaise with the concerned heads of offices like Medical / Vety / PHE/ W.R. etc.
- They shall confirm supply of sufficient copies of blank annexure-IV forms/boats requisition forms/GR requirement form and other relief materials, to their sector officers.
- They should visit all the sectors along with the sector officer to gather prior knowledge of the area and suggest measures to the DC which need special attention only.
- They will assist the sector officers to guide the sector level team. They should also collect names of volunteers/NGOs to assist in relief & rescue parties.
- The Zonal officers will prepare maps (a) On road communication for maintaining minimum road condition (communication link) highlighting the alternate routes available to carry relief material/ food stuff to the flood affected area & EE, PWD (RR) should maintain the plan accordingly & (b) Map highlighting on historically identified vulnerable places with the help of sub-Zones & Sectoral officers.
- They will prepare a mazmuli map showing (a) The Sub- Zones (b) The sectors (c) The highly flood prone villages indicated in yellow & orange colour only.
- They will identify the proposed relief camps along with the sector officer and appoint the head of the institution as the relief camp in-charge, if necessary.
- They must keep on informing the flood situation formally in annexure-IV and over telephone to District Emergency Operation Centre.
- Survey & assessment of flood affected areas shall be carried out only by authorized officers. Any other agencies conducting similar exercise shall have to do so at their own expenses.

### **3:5 DUTIES AND RESPONSIBILITIES OF THE SUB ZONAL OFFICERS**

- The Sub-Zonal officers shall remain in close contact with their respective Zonal Officer & sector officers. They will convey all actions taken by the District Disaster Management Authority to Sector Officers immediately.

### **3:6 DUTIES AND RESPONSIBILITIES OF THE SECTORS OFFICERS**

- The sector officer will visit the respective areas at least 3-4 times and collect the basic data of his sectors. He will assess the requirement of GR/other relief materials/POL for boats and submit the same to his concerned Zonal Officer/Sub. Zonal Officer.
- He will maintain the register of GR etc. /boat (both country & engine with capacity)/POL issued etc.
- He will collect the necessary annexure-IV / requirement form etc. from the Disaster Management Branch, DC's office well ahead.
- He will identify and arrange the relief camps and appoint In-charge of camp. (Head of institution, where camps are established, should be the first option for appointing as camp In-charge)
- He will ensure the fair & proper distribution of GR etc. and maintain the APRs (Actual Payee Receipt) simultaneously in duplicate. He will also contact, before the flood / during the flood with the concerned officers of Medical/ Vety / PHE / W.R./ Local Police / Army & Para Military forces and collect their address & telephone numbers.
- He will maintain a village wise population register and will divide the village population into adult & minor. He will identify the pin points for HTW (Hand tube well) installation forming users committees immediately.
- He will identify all the roads / bridges / culverts, standing crop areas / habitation structures, Embankments, dykes and keep records of everything to report in Annexure-IV in time.
- He will guide the sector level team in consultation with his Zonal officer / Sub Zonal Officer to assess the situation.
- He should keep all records properly and neatly and handover the records to his Zonal officer as soon as the flood relief operation are declared over.
- Villages, not included in any sectors will have to be looked after by the concerned sector officer, if flood occur.
- Medical / PHE / W R / Vety. / PWD (RR) / Education/ Agriculture/ P&RD/ PWD (Bldg) etc. departments should nominate representative members from their Dept. to the sector team



### 3:7 GUIDELINES FOR RELIEF CAMP MANAGEMENT

<p><b>Setting up of a Relief Camp:</b></p>	<ul style="list-style-type: none"> <li>● On receipt of report from Revenue officials, the DC/SDO(C) will order to set up a relief camp at pre-decided location as per District/Sub-divisional disaster management plan. As far as possible, relief camps should not be set up in educational institutions.</li> <li>● In case new location is to be selected for the camp due to unavoidable circumstances, following points should be considered for arriving at a decision.</li> <li>● Camp should preferably be set up in an existing built up accommodation like a community hall.</li> <li>● It should be located at a safe place which are not vulnerable to landslides, flood etc.</li> <li>● It should be accessible by motor vehicles, if possible.</li> <li>● Adequate space for roads, parking, drainage, should also be there.</li> <li>● The area should not be prone to endemic disease like malaria.</li> <li>● Wide publicity should be given about the location of the camp and affected people should be evacuated and brought to the camp directly.</li> <li>● Emergency relief materials which include drinking water, food, bedding (mattress, sheets &amp; blankets), baby food, mosquito repellents etc should be arranged as early as possible.</li> <li>● Control room/ help desk should be setup in the relief camp immediately.</li> <li>● Proper planning and preparedness to make the arrangement smoother.</li> </ul>
<p><b>Shelter:</b></p>	<ul style="list-style-type: none"> <li>● The shelter should be such that people have sufficient space for protection from adverse effects of the climate.</li> <li>● Ensure sufficient warmth, fresh air, security and privacy for their health and well being.</li> <li>● The covered area available per person should be on an average 3.5 to 4.5 square meter.</li> <li>● Each family should be provided separate tent, if possible.</li> <li>● In warm &amp; humid climates, proper ventilation &amp; protection from direct sunlight must be ensured.</li> <li>● If plastic tents or sheeting are available, provision of an insulating layer or a double skinned roof may be considered.</li> </ul>

	<ul style="list-style-type: none"> <li>• Tents should not be constructed too closely together and reasonable distance should be kept between the camps to provide some form of privacy.</li> <li>• Priority should be given to widows and women headed households, disabled and elderly people in tent/room distribution.</li> <li>• Temporary shelter should neatly be planned and made.</li> <li>• Tents with slanting sides should be avoided as they leave no space for mobility. Tents with ventilation facilities may be provided to the people.</li> </ul>
<p><b>General Administration of the Camp:</b></p>	<ul style="list-style-type: none"> <li>• One responsible officer preferably ADC, SDO or CO should be designated as Camp Officer by the DC/SDO(C) who will ultimately be responsible for general management of the Relief Camp. He will co-ordinate &amp; supervise the works of other officers in the camp.</li> <li>• One Assistant Camp Officer should be designated to help the camp officer.</li> </ul>
<p><b>Guiding principles for Management of the Camp</b></p>	<ul style="list-style-type: none"> <li>• Camp Officer should easily be accessible to the camp inhabitants.</li> <li>• Treat every inhabitant of the camp with dignity and respect.</li> <li>• Ideally camp management should strive to provide facilities so that inhabitants feel comfortable</li> <li>• Make effective arrangement for distribution of food and aid to the people in the camp</li> <li>• Special care should be taken to ensure that vulnerable people like disabled, elderly, pregnant women and children get adequate aid and supply of food and other facilities.</li> <li>• Sufficient nos. of women officers should be engaged in management of the camp and they should interact with women inhabitants to assess their special needs.</li> <li>• Arrangement should be made to prevent abuse against women and children in the camp.</li> <li>• Voluntary Organization &amp; leading citizens may be encouraged and involve in management of relief camp.</li> <li>• Psychological counseling must be arranged for the families who have lost their family members.</li> <li>• Inhabitants should be involved in management of camp.</li> <li>• It should be ensured that no officer is required to work for unreasonably long hours.</li> </ul>

	<ul style="list-style-type: none"> <li>• Officers responsible for management may be made aware that misappropriation of money or materials meant for the relief will invite prosecution</li> <li>• Special drive should be taken against illicit liquor sale in and around the camp.</li> <li>• Press Release should be issued by giving contact nos of Nodal Officer who will accept and co-ordinate with NGOs &amp; public regarding donation in cash &amp; kind.</li> <li>• People should be made aware about rehabilitation program, financial support and other compensation to be provided against the loss of house, crop, cattle etc.</li> <li>• People should also be educated about NREGA &amp; other employment generating schemes which are available in their locality as they need not migrate to cities for Job opportunities.</li> </ul>
<p><b>Basic Facilities</b></p>	<p><b>Lighting Arrangement and Generator Set:</b></p> <ul style="list-style-type: none"> <li>• A technical person, preferably from electricity or PWD (E) department should be detailed to supervise the proper lighting arrangement in and around the camp and operation and maintenance of the generator set.</li> <li>• One big candle and one match box should be provided in every room/tent.</li> <li>• Petromax or emergency light should be arranged in sufficient numbers in the camp.</li> <li>• Approach to toilet and water source should properly be illuminated.</li> <li>• Generator set of required capacity should be installed in the Relief Camp and operator must be detailed for 24 hours.</li> </ul> <p><b>Water Facilities:</b></p> <ul style="list-style-type: none"> <li>• Total requirement of drinking water, water for toilets, bath &amp; washing of clothes and Utensils should be assessed and proper arrangement should be made accordingly.</li> <li>• Most of the diseases in the camps spread due to lack of purified and sufficient drinking water. Therefore serious effort should be made to ensure to supply adequate clean &amp; purified water to the camp population. Permissible standard of water &amp; other parameters for water must be maintained at any cost.</li> <li>• 20 Ltrs of water should be provided to per person per day.</li> </ul>

	<ul style="list-style-type: none"> <li>• One Sr. Officer of PHE Deptt. Should be detailed for maintaining water supply in the camp.</li> </ul> <p><b>Sanitation:</b></p> <ul style="list-style-type: none"> <li>• Ideally there should be one toilet for 20 persons.</li> <li>• Toilet should be minimum 10 mtrs and maximum 50 mtrs away from shelter/tent/room.</li> <li>• For waste disposal, one communal pit of 2mX5mX2m of size should be dug for 500 persons.</li> <li>• Each family should be provided one soap of 100 gram per week.</li> <li>• Separate toilets should be constructed for men &amp; women and these toilet blocks should be separately be located at reasonable distance.</li> <li>• Sufficient light arrangement should be made in toilets.</li> </ul> <p>Approach from camp to toilets should be also properly illuminated.</p> <ul style="list-style-type: none"> <li>• Sufficient stock of bleaching powder, harpic and others item should be maintained.</li> <li>• One officer must separately be detailed to supervise regular cleaning and maintenance of the toilets.</li> </ul> <p>Requirement of disinfectants should be assessed regularly &amp; sufficient stock of it week should be maintained in the camp.</p>
<p><b>Food- Storage &amp; Distribution and Cloths</b></p>	<ul style="list-style-type: none"> <li>• Initially for few days, cooked can be provided to the camp inhabitants. Utensils and cook may be hired from open market for cooking of the food.</li> <li>• Preferably disposable plates and glasses may be used to serve the food and water for hygienic reasons. As far as practicable Food Inspector must be detailed to certify the food items before they are served. If cooked meal is not served, dry food like, rice, salt, pulse etc. may be distributed for one week at a time as per prescribed scale</li> <li>• Even if cooked meal is provided to the inhabitants, above mentioned scale may be maintained.</li> <li>• People in the camp should be provided sufficient clothing to protect themselves from the adverse effects of the climate. Women and girls should be provided necessary sanitary protection.</li> </ul>
	<ul style="list-style-type: none"> <li>• People in the camp should be encouraged to return to their homes, as the situation improves in the field. Transport facilities may be provided for the purpose.</li> </ul>

<b>Closure of the Camp:</b>	<ul style="list-style-type: none"> <li>• Family as a whole should leave the camp. No member of such family should be allowed to stay back in the camp.</li> <li>• A final report may be prepared and sent to the Govt. with recommendation to amend the guidelines if required.</li> <li>• All the registers, reports, bills, vouchers etc should be kept in a box under lock and key and should be shifted to the office of the DC/SDO (C).</li> <li>• Best practices and innovative interventions should be documented and submitted to the govt.</li> </ul>
-----------------------------	--

### **3: 8 GRATUITOUS RELIEF DISTRIBUTIONS**

The Chief Executive Officer, DDMA & ADC (Disaster Management) will be responsible for procurement of GR items / sanction of GR etc. on receipt of requisition. He will ensure the availability of food stuff, SK Oil, POL and other relief items beforehand. He will be assisted by the following officer and staff. The concerned zonal officers and sector officers will ensure receipt and distribution of GR items in the affected areas.

The Deputy Director of Food & Civil Supplies and Consumers Affairs & Inspectors will receive requisition of GR only. They will be assisted by supporting staff under Food & Civil Supplies Consumers Affairs Branch, DC's office, Kokrajhar.

Regarding the Ex-Gratia payment to the families of deceased persons, injured persons or for the hospitalization, the concerned circle officer will submit the report along with post mortem, medical report to the DC cum Chairman DDMA. Accordingly, the Disaster Management Branch will process the same for payment of Ex-Gratia to the affected families as per the norms of State Disaster Response Fund (SDRF) as early as possible.

### **CALCULATION OF GR ITEMS:**

Based on the available Data of the previous 5 years of GR (Rice) distribution in the district, the average 350-400 MT rice is required for worst situation of flood in the district. As per the govt directions, District has to lift the required Rice through FCI under OMSS. Further, the necessary arrangement for advance payment for lifting of the rice under OMSS will have to do as per the SOPs procuring OMSS (D) rice from FCI.

Again, the department of Animal Husbandry and Veterinary, Kokrajhar has calculated the total requirement of cattle feed during emergency and total requirement of the wheat bran in the district is 570 MT for entire flood season. The requirement of the feed (wheat bran) has been calculated assuming 10% of the total livestock (Large & Small) in the district affected by Flood and calculation made taking 2Kg wheat bran/ Day/ Large Animal X 7 Days and 0.5 Kg wheat bran/Day/Small Animal X 7 Days.

Approx. Requirement of feed Stock	Available of Cattle Feed Stock	Arrangement of Balanced Feed Stock (if any)	Challenges if any	Preparedness of Damage Assessment	Remarks
Wheat Bran = 5700qtls.	Available at 1. Roller Floor Mill, Bongaigaon 2. Dhubri Roller Floor Mill Pvt. Ltd	May be arranged by purchasing from Commercial Feed Stores if requires	Presently, no Challenges	There are 14 nos. of QRT in the district comprising of Vets, Para Vets & Grade-IA Staffs for damage assessments in co-ordination with Circle Officer/Block Level Officer as per SDRF & VDRF guidelines.	Requirement of feed (wheat bran) has been calculated assuming 10% of the total livestock (large + small) In the District affected by Flood and calculation made taking 2 kg wheat Bran /day/large Animal x 7 days and 0.5kg wheat Bran/day/small Animal x 7 days.  However, actual requirement of Feeds and Fodder will be as per the actual population of livestock affected. Some Fodder plots are there in Departmental institutions and will be able to supply Fodder for the flood affected livestock for few days. But concentrate feed Ingredients fi.ke Wheat Bran and others will be required to purchase by utilizing Relief Fund under SDRF through District Administration for the affected livestock and the quantity of concentrate feed ingredients requires will be estimated as per the livestock population or the affected areas as and when Flood occurs and purchase will be made after formal discussion with the District Administration

### 3:9 TRANSPORTATION

The Addl. Deputy Commissioner, (Nazarat) will look after the transportation facilities. He will assess the requirement of HMTV/LMTV etc. and will place requisition to the District Transport Officer accordingly. This cell will keep ready one machine propelled boat (if necessary) at the district headquarters all along, POL/Log sheet shall be maintained by Disaster Management Branch.

### 3:10 CARCASS DISPOSAL

A team for disposal of carcasses is constituted with the following members.

- District Veterinary Officer and his staff.
- Circle Officers/ Zonal Officers
- Executive Engineer, PHE and his staff

- Executive Officer, Municipal Board, Kokrajhar/ Gossaigaon/ Fakiragram.
- Local BDO/ Sub Zonal Officer and Staff his staff.

The Carcass disposal at site may be assigned to a third party on contract basis. For which the rates may be fixed prior by a committee which includes the Deputy Commissioner, ADC (DM), DVO, Circle Officers, Executive Officer, Municipal Board, Kokrajhar/ Gossaigaon/ Fakiragram.

### **3:11 INQUEST & POST MORTEM**

Inquest of dead bodies where necessary will have to be carried out by the concerned Circle Officers. The Joint Director, Health Services, will be responsible for the Post Mortem works as quickly as possible and would submit a report through circle officer to the Deputy Commissioner cum Chairman DDMA.

### **3:12 ACTION AGAINST SELLING OF DECOMPOSED /CONTAMINATED FISH AND MEAT**

The Fishery department and Veterinary department shall ensure that there is no sale of decomposed / contaminated fish/meat in the markets. The DIPRO, Kokrajhar shall make the necessary arrangement for wide publicity in such cases.

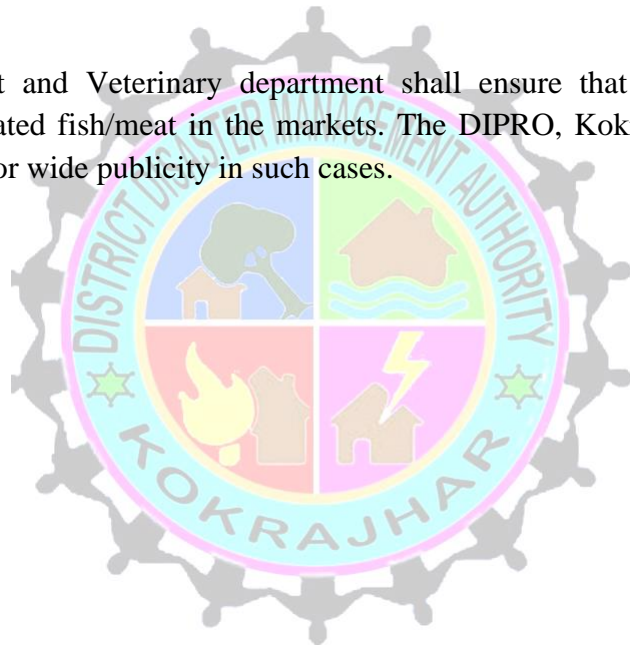

## 4. DISTRICT EMERGENCY OPERATION CENTRE (CONTROL ROOM)

### 4:1 INTRODUCTION

The district emergency operation centre (DEOC) set up under District Administration would act as a control room for flood and other disaster and is now in operation on 24x7x365 with a toll free no 1077, Landline No. 03661- 270657 & 250-200. This section is prepared to help the members of District Emergency Control Room (DEOC) to understand the structure and functioning of Control Room. Following the important three C's i.e. **Command, Control and Communication** for effective response in an emergency, we will be able to minimize the hardships of the community and improve the quality of the process of recovery. This control room will be able to provide timely, supported and well thought of interventions to the grass root staff as well as volunteers as it will be the hub of three C's.

The Project Officer, ASDMA, Kokrajhar is in-Charge of the District Emergency Operation Centre (DEOC). He will facilitate collection, submission of all report received in the Control Room and forwarding the same to the State Emergency Operation Centre (SEOC).

### 4:2PURPOSE OF THE DEOC:

The District Emergency Operation Centre under the control of Deputy Commissioner, Kokrajhar will operate round the clock and will be the nerve centre to

- ✓ Monitor
- ✓ Co-ordinate
- ✓ Implement the actions/activities for Disaster Management.

### 4:3 PROCEDURES TO BE FOLLOWED BY DUTY PERSONNEL IN THE DEOC:

- ✓ Daily Attendance has to be signed without fail by persons deployed in each shift.
- ✓ Ensure that all equipments are functioning and if any repairing is required that has be brought to the notice of IC, DEOC immediately.
- ✓ Telephone Bills have to be collected in time and given to the IC, DEOC for necessary payments every month to avoid disconnection of the same.
- ✓ Any Information received from District/Police Control Room /News Channel or any other sources is to be noted down in Logbook/Register.
- ✓ The Information will be verified or to be crosschecked with ADC/SDO (Civil)/CO/PO, ASDMA/Police Control Room/ Police Station/ Fire Services of concerned area.



### Flood Preparedness Plan for Agricultural Department

A profile of Agriculture in Kokrajhar district is the mainstay of majority of populace and thus holds the key to Socio-Economic development of the district. The Gross Cropped Area of the district is 1,73,412 ha as against the Net Cropped area 1,02,007ha with the cropping intensity 170%. The district has been divided into three Agro-Ecological Situation (AES) based on physiography, hydrology, soil, climate and cropping patterns viz i) Plain Zone ii) Hill & Hillock Zone and iii) Foot Hill Area. Plain zone is the largest zone covering an area of 56.7% (2.260 lakh ha) while hill and hillock zone is the smallest zone with 12% (0.478 lakh ha). The Foot Hill zone enshrines 31.3% (1.248 lakh ha) of the district. The total population of the district is 8,87,142 Nos. (Census,2011) out of which 93.80% population live in rural area. The district is in the lower Brahmaputra Valley zone.

The climate of the district Is hot summer following by monsoon of heavy rainfall and relatively cold winter with the scanty rainfall. The average annual rainfall is about 3000 mm per annum and the Mean Maximum and Minimum Temperature varies from 33° C -38° C and 8° C-10° C respectively.

The soils are predominantly sandy loam to clay loam in texture and acidity to neutral in Reaction. A large number of rivers and tributaries viz Sonkosh, Gongia, Gaurang,Champa, Hel, Tarong, Saralbhangra, Longa etc. flow from North (mostly originating from Bhutan) to South of the district and meet the Brahmaputra.

Crops like Paddy, Pulses, Oilseeds and Horticultural crops are grown in Kokrajhar District. Crop Coverage for different Crops are shown below-

Sl. No.		Name of the Crop	Area in Ha.
1	Paddy	Sali Paddy (Winter Paddy)	66867.0
		Boro Paddy (Summer Paddy)	9126.0
		Ahu Paddy (Autumn Paddy)	2900.0
2	Pulse	Pea	853.0
		Lentil	1169.0
		Black Gram	1102.0
		Green Gram	103.0
3	Oil Seed	Rape & Mustard	18009.0
		Linseed	457.0
		Castor	50.0
		Nizer	992.0
4	Horticultural Crop	Banana	1488.0
		Papaya	213.0
		Pineapple	508.0
		Coconut	425.0
		Arecanut	2091.0

Flood History with crops damage in Kokrajhar District:

Year	Crops Area Affected (Ha.)	Farmers Affected (Nos.)	Revenue Circle	Nos. of Village Affected
2019-20	3029.20	8472	Kokrajhar, Dotma, Bhawraguri, Gossaigaon & Bagribari	378
2020-21	525.707	1755	Kokrajhar, Dotma & Bagribari	149
2021-22	--	--	--	--
2022-23	1162.835	3962	Kokrajhar, Dotma, Bhawraguri, Gossaigaon & Bagribari	199

3 nos. of community nursery were raised (for raising of Sali Paddy Seedling) during the year 2022-23 at RARS campus, Gossaigaon, Dangarkhuti Seed Farm, Jankirkilla village covering an area of 30.0 ha as preventive measures of flood and the seedlings were distributed among the flood affected farmers and poor & needy farmers of the district as per SDRF norms. Moreover, the following Seeds were distributed amongst the flood affected farmers of 2022-23.

Hybrid Paddy seed=440.0 QtL, Black Gram Seed=229.5 Qtls., Onion Seeds=4.2 Qtls., Garlic Seeds=35.0 Qtls., Hybrid Maize Seed=100.1 Qtls., Potato Seeds=360.0 Qtls., Red Rice seed=60.0 Qtls., Joha Rice Seed=60.0 Qtl. Ground Nut Seed=49.0 Qtls., Jute Seed=42.0 Qtls., Sesamum Seed=23.2 Qtls. Green Gram Seed=74.8 Qtls,

## **PREVENTION, MITIGATION AND PREPAREDNESS PLAN**

Prevention of natural calamities is almost difficult and of long term and regain integrated interventions by the state or Central Govt. However, some measures are taken up to reduce the impact of different disaster on Agriculture.

### **Flood:**

1. Cultivation of submergence tolerant varieties (Swarna Sub-I, Ranjit sub-1, Bahadur sub-1, Jalashree, IR-64, Panidhan etc.) of winter paddy in flood prone areas.
2. Raising of community nursery in high land keeping in mind the time of transplanting which can be planted after flood specially varieties like Monohar Sali, Pani Sali, Culture-1 are recommended for that purpose. More stress should be given to local varieties.
3. Introduction of short duration varieties like Luit, Culture-1 as direct seeded crop after flood.
4. Construction/restoration of cheek embankments, Agri bundh, Contour bunding (Agri Engineering) before the onset of monsoon.
5. Disaster warning system could also be helpful not only to save the harvestable standing crop but also shift harvested produce to safe places.
6. Construction of Threshing floor at upland in typically summer paddy growing area.
7. More area under Mustard, Potato and Pulse may be utilized to compensate the loss of crop during flood.
8. Awareness among farmers for flood preparedness.

Regular monitoring of crop weather reports at least once in a week at the district level guides the first-hand indication of occurrences of flood. If due to heavy rainfall flash flood occurs, then field functionaries inform the Sub-Divisional level and District level with eye estimation report of submergence. Then it is transmitted to the District Disaster Management Authority in prescribed format. Basing on the report from field functionaries (ADO level) and Sub-Division response mechanism as regards technical support, Agri input supply, pest and disease outbreak measures are kept in readiness.

### **Location of Flood**

Topographically, lower part of the district, i.e., Eight nos. ADO Circles (Titaguri, Kahibari, Salakati, Fakiragram, Gossaigaon, Bhumka, Garufela, & Mahamaya) are flood affected. Mostly low lands are affected by flood. Heavy rainfall at the source of the Tributaries makes temporary flood in the low land of the district. As a result, some crops are completely damaged, some are partially affected/damaged. The vulnerable flood prone area of Kokrajhar District is attached in Annexure-1

Measures taken at the onset monsoon:

1. Control rooms are established in District and Sub-division level from the beginning of Kharif season with the equipment's like phone, internet etc.
2. On line crop weather situation will be monitored and appropriate corrective/mitigating measures would be taken up depending on the situation there of.
3. The extension machinery is kept in readiness with contingent plan to take any such eventually arising out of natural calamities.

4. Infrastructure readiness: - There are inputs godown at district level, SDAO level, GPSS which will be utilized for pre-positioning of different seeds and other inputs for any emergent need following damaged by natural calamities/flood.
5. Seed: - On an average each year different crops are affected by flood in various degrees. Paddy being the major crops affected by flood there is to be sufficient reinforcement measures depending on the stage of the crop and extend of damage. 7-10% of the paddy seed out of needed for the district are distributed to the farmers. Non paddy seeds like Mustard, PP<1. Lentil, are also distributed to the farmers from Govt. side. Recommended short duration variety of paddy seeds are suitable for such emergency situation in line with the contingency plan will be prepositioned in the input godown.
6. Fertilizer: - Similarly, some fertilizers are also distributed to the farmers as Govt. assistance and supply, if after flood water receded and restoration measure resume.

**Pest & Disease Management: -**

After flood water recedes very often the crops are infested with various pest and disease like Swarming caterpillar, plant hopper, bacterial and fungal disease, inflicting a lot of damage to different crops. The Directorate of Agriculture has taken all kinds of steps centrally through the District Agriculture Officer of the district as preparedness is necessary.

Recommended pesticide and equipment's (sprayer, duster, power sprayer etc.) are also supplied by Directorate through D.A.O. to the farmers. The field level officer like ADOs and AEAs are also made alerted. Technical advices are taken from the Scientist of KVK, Kokrajhar.

Proposed Contingency Plan: The proposed Contingency Plan, 2022-23 is attached in Annexure-11

**Response Plan:**

Agriculture Department: - Crop production depends upon monsoon and meteorological situation in Kokrajhar district. The daily Crop submergence report, rainfall trends etc. are collected and submitted to the Director of Agriculture, BTC, Kokrajhar & Directorate of Agriculture, Assam, Khanapara, Guwahati-22.

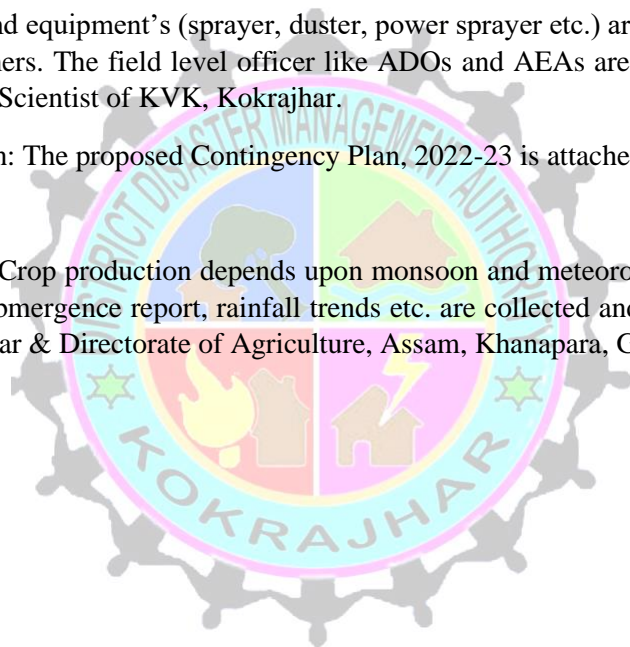

**List of Vulnerable Locations of the Water Resource Department**

Sl. No.	Name of Scheme	Location of vulnerable reach	Cause of vulnerability	Type of measures to be taken up	Approx. amount required	Remarks
1	2	3	4	5	6	7
1	<b>Dainamari</b> Improvement of strengthening and training of river Sonkosh.	Ch 420m to 820m	Slumped down of boulder apron	For recoupment of boulder slumped down portion	Rs 32.00 L	
2	<b>Demdema</b> Training of river Sonkosh at Demdema.	At Ch.0m to 960m and at Ch 2290m to 2340m of dyke	Spilling of water	For recoupment of E/Work and boulder works	Rs 21.00 L	
3	<b>Bajugaon</b> Training of river Sonkosh at Gakulkata Bajugaon and Jaraguri	At Ch 200m-350m of boulder bund	Bank erosion	Bamboo cribs launching at erosion portion	R 15.00 L	
4	<b>Guruphella</b> Protection of Gardenpur village from the erosion of river Sonkosh.	Near Gardenpur village on R/B	Slumped down of boulder apron at revetment portion	For recoupment of boulder apron	R:31:00 L	
5	<b>Chirabund</b> Protection of Chirabund from the erosion of river Sonkosh.	Near Ghoksha village	Bank erosion	Launching bamboo crib and RCC porcupine	Rs.21.00 L	
6	<b>Saralbhanga</b> L/8 Embkt from Patgaon to upwards.	At Ch.2600-2900m of dyke	Bank erosion & over topping of water	Recoupment of E/Work on the dyke	Rs.22.00 L	
7	<b>Saralbhanga</b> R/B Embkt from end point of existing embkt. to Lalbhita.	AT Ch.800-1005m, 1200-1710m on dyke	Embkt. slope and crest, Bank erosion by toe	Protection repair in dyke with E/Work and Geo bag pitching	Rs.24.00 L	
8	<b>Hel</b> Protection of Hel bazaar of river Hel	At Kolobarl, Narabari village	Bank erosion	Proposal for cribs and RCC porcupine launching	Rs.11.00 L	
9	<b>Modati-Gossaigaon</b> Protection of Gossaigaon town from erosion of river Modati.	Near SDD, office and S.P. library	Bank erosion & Gully erosion	Proposal for bamboo cribs and boulder work	Rs.31.00 L	
10	<b>Sankosh</b> At Simultapu and Mazadabri	At Simultapu and Mazadabri	Bank erosion	Proposal for bamboo cribs and porcupine	Rs.20.00 L	
11	<b>Sankosh</b> At Khokshaguri village	At Khokshaguri village	Bank erosion	Proposal for cribs and RCC porcupine	Rs.15.00 L	
12	Protection of different reaches of river Gangia.	At Harinpur, Angtiara, Balapara Toktokipara, Bamunigaon, Khejurbari, Rimjhim, etc	Severe Blank erosion	Proposal for cribs and RCC porcupine	Rs. 80.00 L	

13	Maoriagaon to Ranighat	Ch.100m pi - 200m	Erosion, Rain cut	E.C.Bag pitching with bamboo Pallisiding	Rs.11.00 L	
14	Barmanbazar	i) At Junction of boulder D <sub>2</sub> and D <sub>4</sub> with tie bund ii) In between deflector V O.2 & 4 on tie bund=1200M	Gully erosion rain cut erosion by river	E/work in stacking and spreading palliative measures in the form of RCC porcupine	Rs. 10.00 L	
15	Partial diversion of Champamati water in the river Tarrang back to its old course	At Karigaon	Gully erosion rain cut erosion by river	RCC porcupine	R s.8.50 L	
16	Construction of embkt. on R/B of Champamati river from entry road to Rly line	At Bashbari (Ch 2200-2350m)	Rain cut slumping down & erosion of slope & crest for length 150m	E/Work, E.C.Bag pitching with RCC porcupine	Rs.15.00 L	
17	Construction of F/E around Kokrajhar town on L/B of river Gaurang from approach of PWD road bridge to Rly track.	Ch.600m - 1000m Ch .1500m - 2900m	Rain cut, wear & tear, gully erosion of slopes	E/Work, E.C. Bag pitching	R s.11.00 L	
18	Protection of village Magurmari, Kashibari, Barmanbazar, Lalmati and its adjoining area from the erosion of river Gaurang.	Barman para	Erosion	RCC porcupine A-Type spur	Rs.10.00 L	

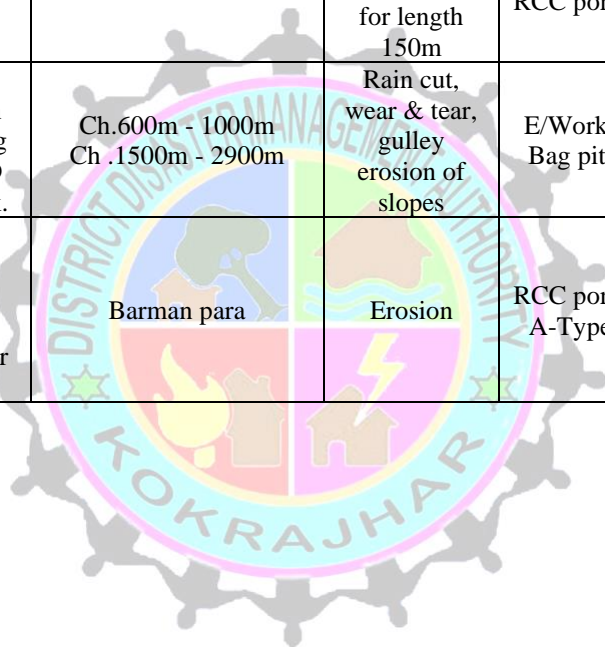

## Operationalize the Child Friendly Spaces (CFS)

Child Friendly Spaces (CFS) are the designated place within the relief camps, where children are provided a safe environment, integrated programs including play, re-creation, education, health and psycho-social support to be delivered by the related line department/agencies. The purpose of CFS is to support the resilient and well-being of children and young people through, structured activities conducted by community/ line departments in a safe, friendly and stimulating environment.

### Camp Level SoPs:

**Gaon Burah / P & RD Officials / PRI Members (GP President/AP Member/Ward Member)/ VCDC (Chairman and Members) in 6th scheduled areas**

- Coordinate with Circle Officer and local government functionaries responsible for camp management.
- Follow the Directives issued by DDMA/RC Administration on services to be provided in camp
- Support Circle Administration in pre-identification of camps, pre-positioning of essential items (as the case may be) and other preparatory processes related to camp management
- To undertake measures to pre-identify the community halls of the Panchayat & Rural Development department located in high lands which can be used as relief camps during flood or any other disasters
- Help the local civil administration to select pre-identified areas for proper disposal of waste materials/ hazardous materials in order to maintain hygiene and cleanliness of the relief camp campus
- Participate in capacity building initiatives undertaken by the CO on Camp/Disaster Management
- Identify volunteers and leading citizens and encourage them to support in managing day to day affairs in the camp
- Support operationalization of the camp including public announcement, general administration of the camp (including management of supplies).
- Keep an inventory of all supplies, materials and services provided in the camp
- Properly plan schedule of services (registration of inmates, food distribution/preparation, organization of kitchen, services to children, pregnant women, lactating mothers, diseased, disabled, elderly etc.)
- Support in establishing help-desk in the camp which remains functional throughout camp duration.
- Support arranging locally available materials as may be required for various camp needs
- Provide information and encourage camp inmates to return to their homes as the situation improves
- Support Revenue Circle Administration in any other function as and when required related to relief camp management

### School Teacher

- Participate in capacity building activities conducted by the DDMA/RC Administration
- Follow the Directives issued by IS/DEEO on services to be provided in camp
- Teacher/Non-Teaching staff designated as Camp In-charge (if school is used as Relief Camp) shall ensure registration of all inmates, issuing tickets during entry/registration. The ticket should have their identity, and details of services/supplies received during their stay in the camp and should be updated as and when they are provided with any supply/service
- He/ She should also discharge all functions as stated above for Gaon Burah/VCDC Members

- Teachers who are designated for Child Friendly Spaces shall ensure all functions as stated in the Child Friendly Spaces guideline particularly focusing upon age and situation specific education and recreation services
- Ensure special provisions for the children with disability in the relief camps along with special care for their education and make sure the same in the CFS as well
- Teachers (from schools used as relief camps and closed for educational activity) shall support the operationalization of Child Friendly Spaces in the camps
- They should also explore feasibility of operationalizing of temporary schools using locally available/pre-procured resources to reduce loss of instructional days
- Teachers shall help inmates in keeping the school clean, protecting school infrastructure and resources and in managing services in the camp under the supervision of the Camp In-Charge
- They should support in ensuring rapid re-start of schools once the camps are declared as closed
- Be on duty throughout camp duration and plan academic activities according to the situation

**Auxiliary Nurse Midwife (ANM), Multi-Purpose Workers (MPWs) and Accredited Social Health Activist (ASHA)**

- Participate in capacity building activities conducted by the DDMA/ SDO(Civil)/ Revenue Circle Officer
- Follow the Directives issued by JDHS on services to be provided in camp
- Coordinate with Camp In-Charge and collect details of pregnant women, lactating mothers, infants, persons with chronic diseases etc.
- Under the guidance of the responsible Medical Officer, be deployed in designated camps for basic health check- up, disease surveillance, share information on good health and hygiene practices with the camp inmates.
- Map medicinal needs of the camp inmates (prescriptive) and maintain a database accordingly. Monitor the availability of prescribed medicines and their intake by inmates suffering from chronic diseases
- Conduct special drives with pregnant women, lactating mothers and infants encouraging appropriate Infant and Young Child Feeding
- Keep track of mother and child health in the camp including their feeding, medical needs etc
- Arrange fogging to prevent mosquito and other flying insects and related diseases. Eliminate breeding places of mosquito and rodent inside the camp premises.
- Spend dedicated time every day to discuss about menstrual hygiene, sexual and reproductive health and rights with women and adolescent girls in the dedicated space created for women and adolescent girls. ANM and ASHA must insist the Assistant Camp Officer to setup a dedicated privacy space for women and adolescent girls if it is not setup.
- Give special attention to malnourished children in the relief camps, monitor and report daily on the status of those malnourished children to the responsible Medical Officer.
- Provide psychosocial support to those relief camp inmates who have experienced violence, are in a trauma due to the disaster and/or lost any family member or friends.
- Health check-ups, immunization, etc. under the Integrated Child Development Services (ICDS) and other programmes for children, women and adolescent girls can be integrated with a CFS facility by ANM and ASHA.
- Be on duty throughout camp duration and plan activities according to the situation

**Anganwadi Supervisor/Anganwadi Worker (AWW)/Helper**

- In Child Friendly Spaces set up in the camps, provide appropriate services as defined in the Child Friendly Spaces guideline (in **Annexure –II**)
- Participate in capacity building activities conducted by the DDMA/RC Administration

- Follow the Directives issued by DSWO on services to be provided in camp
- Be deployed in designated relief camps and provide nutritious food and supplements to children and women beneficiaries of the respective AWC taking shelter in the camp. AWWs shall conduct a mapping of children as per their enrolment in AWCs as children enrolled in different AWCs may take shelter in one camp. Discuss with CDPO and chalk out joint strategy in advance for delivering routine ICDS services in the camps
- Coordinate with Camp In-Charge and the health functionaries and collect details of pregnant women, lactating mothers, infants etc.
- Give special attention to malnourished children in the relief camps, monitor and report daily on the status of those malnourished children to the responsible CDPO and DSWO.
- Spend dedicated time to discuss about menstrual hygiene, sexual and reproductive health and rights with women and adolescent girls in the dedicated space created for women and adolescent girls. AWW must insist the Assistant Camp Officer to setup a dedicated privacy space for women and adolescent girls if it is not setup. This may be in the form of Breastfeeding Corner set up in the Child Friendly Spaces
- Support health functionaries in providing mother and child health services in the CFS set up.
- Conduct exclusive one-to-one counseling sessions with pregnant women and lactating mothers (with support of ANM)
- Be on duty throughout camp duration and plan activities according to the situation





## REVENUE CIRCLE WISE SECTOR DETAILS OF THE DISTRICT

<b>KOKRAJHAR REVENUE CIRCLE</b>				
SL. NO.	ZONE	NAME OF SECTOR	NAME OF SECTOR OFFICER	VILLAGE
1	REVENUE ZONE	MAGURMARI	Shri Sansumai Brahma, AE, WR Kokrajhar Division M. No- 8011909569	Magurmari
2				Bechimari
3				Kokrajhar Bagicha
4				Daloabari Bagicha
5				Bangalabari Bagicha
6				Kathalguri
7				Sukanjhara
8				Daloabari Pt-I
9				Daloabari Pt-II
10				Kumguri
11				Chandamari
12				REVENUE ZONE
13	Mokrapara			
14	Majpara			
15	Kashipara			
16	Bhadeyaguri			
17	Chengmari			
18	Khutamari			
19	Burapara			
20	Bhotgaon Medhipara			
21	Kamarpara			
22	Haribhita			
23	Tilapara			
24	Kathalguri			
25	Molandubi			
26	Rainadabri			
27	Belguri			
28	Ghoramara			
29	Jamadarpara			
30	Thanadarpara			
31	Mahajanpara			
32	Gendrabil			
33	Sonamayee			
34	Samaguri			
35	Kamlachara			
36	Chechapani			
37	Chechapani			
38	BHATIPARA	Anirban Borah, AEE, PHE, Kokrajhar M.No- 7002717978	Joypur	
39			Bhatipara	
40			Gendrabil	
41			Dhupguri	
				Katrigacha

42				Bhalukjhara
43				Thuribari
44				Taraibari
45				Shyamthaibari
46				Daoraighat
47				Harnaguri Pt-I
48				Harnaguri Pt-II
49				Owabari
50				Narabari
51				Hatirmatha
52				Kokrajhargaon
53				Habrubari
54				Adabari
55				Batabari
56				Joybhum
57				Boro-Adabari
58				Choto Singmari
59				Choraikhola Pt-I
60				Choraikhola Pt-II
61				Choraikhola Jungle Block
62				Dimalgaon
63				Boro-Bhatarmari
64				Khargaon
65				Dobgaon Pt-I
66				Dobgaon Pt-II
67				Kokrajhar Town
68				Debargaon
69				Balagaon Pt-I
70				Balagaon Pt-II
71				Rangalikhata Pt-I
72				RangalikhataPt-II
73				Syangaon
74				Diajjari
75				Anthaibari
76				Titaguri Pt-I
77				Titaguri Pt-II
78				Kunthaibari
79				Halowadol Pt_I
80				Halowadol Pt-II
81				Kathalguri No.1
82				Nadangiri
83				Dogargaon
84				Kathalguri No.2
85				Hinabil
86				Baragor
87				Ambartol
88				Tilapara
89				Salakati

KOKRAJHAR TOWN

Shri Bhaskar Jyoti  
Das,AEE (PHE) T/C  
O/o PHED Kokrajhar  
Divsn NoI. M.No-  
7002509482



TITAGURI

Shri Prakash Ch Chanda,  
AEE, i/c BDO, Kokrajhar  
M.No- 8135085827

REVENUE  
ZONE

SALAKATI

Shri Arjun Singh  
Basumatary, JE, WR,  
Kokrajhar Division  
M.No-9954642558



139				Bangaldoba Pt-II
140				Nayekgaon Pt-I
141				Annajuli
142				Kultungpara
143				Amguri
144				Galajhora
145				Malsingpara
146				Dabargan
147			Nipika Rongphanpi,	Kakrighola Saljhar
148			ADO, Agriculture Dept.	Galajhara Saljhar
149			M.No-6900764249	Kakrigola
150				Pundibari Pt-I
151				Pundibari Pt-II
152				Kumgri
153				Nayakgaon Pt-II
154				Maoriagaon Pt-I
155				Maoriagaon Pt-II
156				Galajhora Basti
157				Ketengajhora
158				Uttar Patgaon
159				Guwabari
160				Dakhin Patgaon
161				Pachim Patgaon
162				Ulubari
163				Mestabari
164				Maoriagaon
165				Pakhriguri
166				Kakarmari
167				Ravapara
168				Simbargaon
169				Owabari
170				Ranihat
171				Thalitbari
172				Duramari
173				Hornaguri
174				Sijuguri
175				Mouzabari
176				Jaoliapara
177				Kalugaon
178				Subaijhar
179				Haltugaon
180				Balajan
181				Kahibari
182				Mansargaon
183				Latagaon
184	REVENUE			Sutarpara
185	ZONE			Uttar Dubrugaon
186				Dakhan Dubrugaon
187				Hajraiguri

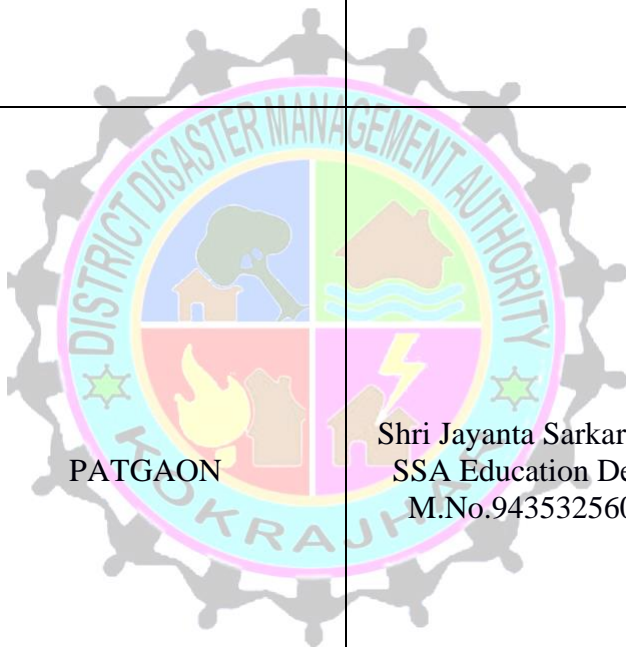

PATGAON

Shri Jayanta Sarkar JE ,  
SSA Education Dept.  
M.No.9435325606

KARIGAON

Shri Jafungsha Goyari,  
JE, KDA, M.No-  
8811976325

KARIGAON

Shri Jafungsha Goyari,  
JE, KDA, M.No-  
8811976325

188				Bhog Amguri
189				Amguri
190				Karigaon
191				Bashbari
192				Uttar Bashbari
193				Dakhin Karigaon
194				Purba Barsangaon
195				Barsangaon
196				Uttar Latagaon
197				Uttar Latagaon Chedamari
198				Bandarmuri
199				Harikhola
200				Damodarpur Pt-I
201				Damodarpur Pt-II
202				Damodarpur Pt-III
203				Daukibari Pt-I
204				Daukibari Pt-II
205				Silbari
206				Bashbari Pt-I
207				Bashbari Pt-II
208				Nalbari
209				Bedlangmari
210				Bamungaon Pt-I
211				Bamingaon Pt-II
212				Bamungaon Pt-III
213				Baumgaon Pt-IV
214				Bethagaon
215				Malgaon
216				Bethagaon Bamunpara
217				Deeplaibeel
218				Choto Malgaon Pt-I
219				Choto Malgaon Pt-II
220				Pukripar Pt-II
221				Pukripar Pt-IV
222				Andujhar
223				Bhorghola
224				Alubhui
225				Tintila
226				Chokrosila Pt-I
227				Chokrosila Pt-II
228				Chokrasila NC
229				Salbari
230				Jharnagara Pt-I
231				Jharnagara Pt-II
232				Jharnagara Pt-III
233				Jharnagara Pt-IV
234				Abhayakuti
235				Bandarpara

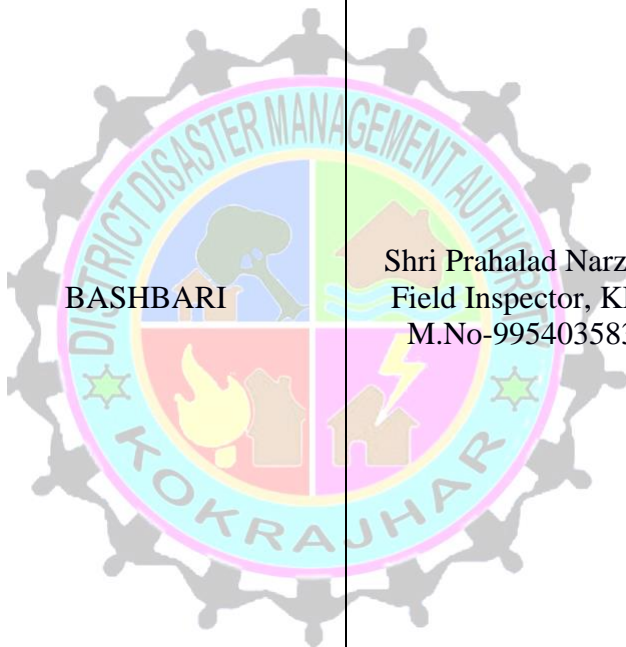

BASHBARI

Shri Prahalad Narzary,  
Field Inspector, KDA  
M.No-9954035835

CHOKRASILA

Shri Phungka Narzary,  
AE, Kokrajhar  
Development Block,  
M.No-8011326641

236				Raniguli
237				Jiyaguri
238				Paroura
239	FOREST ZONE	ULTAPANI FOREST RANGE	Korendra Narzary, i/c RO, Ultapani Range M.No-9678427202	Saralpara FV
240				Saralbhangra Forest Block
241				Ultapani Forest Village
242				Labanyapur FV
243				Ultapani Forest Block
244				Laopani Forest Block
245				Samukha Forest Block
246				Bhadranpur FV
247				West Maligaon FV
248				Maligaon Forest village
249		North Maligaon FV		
250		Bashbari FV		
251		Mohanpur FV		
252		Bashbari FB		
253		Lungsung Forest Block		
254		Owguri Forest Village		
255		Bhumka FV		
256		Maligaon Forest Block		
257		Bishmuri FV		
258		Bhomraguri FV		
259		Samsingkillia Forest Village		
260		Amguri Forest Block		
261		Haltugaon Forest Block		
262		Dholjhora FV		
263		Haltugaon FV		
264		Mohendrapur FV		
265		Kashiguri FV		
266		Khalasi FV		
267	Khalashi Forest Block			
268	1 No. Murabari			
269	2 No. Murabari			
270	1No Sathbhindiwi			
271	2 No. Sathbindwi			
272	Amlaiguri FV			
273	Jalpaiguri			
274	Nadanguri			
275	Dogarpara			
276	Amlaiguri			
277	Tilapara			
278	Rajadhab			
279	Phadobill			
280	Barshangaon			
281	Rajanguri			
		GAURANG FOREST RANGE	Shri Lalit Boro, RO, Gaurang Range M.No. 9678987308	
		JHARBARI FOREST RANGE	Shri Biswa Borgoyary i/c Range Officer Jharbari Forest Range. M.No- 86385353286	
		NAYEKGAON FOREST RANGE	Alphonso Perez Dishilva, RO Nayekgaon Forest Range. M.No- 7896600978	

## DOTMA REVENUE CIRCLE

SL.NO.	ZONE	NO & NAME OF SECTOR	SECTOR OFFICER	NAME OF VILLAGE
1	REVENUE ZONE	SECTOR 1	Dipankar Saikia, Asst. Engineer Ph- 6900560106	Serfanguri
2				Khuntaibari
3				Gangerjaoflang
4				Hogmabil
5				Shyamthaibari
6				Fulkumari
7				Gomobill
8				Kumguri
9				Kolobari
10		SECTOR 2	Kaniram Brahma, AE, Dotma Dev. Block Ph- 9435326446	Narabari
11				Choraideka
12				Pachim Kolobari
13				Anthaiabari
14				Athiabari
15				Gossainichina
16				Kolyankuti
17				Oxiguri
18				SECTOR 3
19		Sialmari No.2		
20		Sialmari No.3		
21		Sialmari No.4		
22		Pakeriguri		
23		Hazarkia No.1		
24		Hazarkia No.2		
25		Ravapara No.1		
26		SECTOR 4	Kongkon Brahma, AE, Dotma Dev. Block Ph- 7002459296	
27				Nepalpara
28				Deborgaon
29	REVENUE ZONE	SECTOR 4	Kongkon Brahma, AE, Dotma Dev. Block Ph- 7002459296	Ouguri
30				Genduguri
31				Jharbari
32				Bhowraguri
33				Bangaljhora
34				Ramfalbil
35		SECTOR 5	Araiswring Narzary, AE, Dotma Dev. Block Ph- 7002037421	North Ramfalbil
36				Lakshnabari
37				Athiabari
38				Saragaon
39				Hasraobari
40				Bilaspur
41		SECTOR 6	Prabir Kr. Nath, AE, Dotma Dev. Block Ph- 7086488033	Batabari
42				Pachim Batabari
43				Kalaigaon
44				Jorsimlaguri
45				Tengaigaon
46				Aflagaon

47	SECTOR 7	Mrs. Sanshri Basumatary, AE, Dotma Dev. Block Ph- 8011395025	Naigaon			
48			Intibil			
49			Puthimari			
50			Belguri			
51			Padmabil			
52			Fategaon			
53			Banugaon			
54			Gopalgaon			
55			Nalbari			
56			Bhalukmari			
57			Simlaguri			
58	SECTOR 8	Sanjib Brahma, AE, Dotma Dev. Block Ph- 7577886994	Laodanga			
59			Kauradumni			
60			Dangarkuti			
61			West Dangarkuti			
62			Dakhin Dangarkuti			
63			SECTOR 9	Tuna Brahma, AE, Dotma Dev. Block Ph- 9706035620	Ghilaguri	
64					Bongshigaon	
65					Anthabil	
66					Sikargaon	
67					Taktara	
68					Uttar Khagrabari	
69	Bonorgaon					
70	Bongshidharma					
71	SECTOR 10	Rajib Basumatary, AE, Dotma Dev. Block Ph- 7002041772			Ghoskata	
72					Kumguri	
73					Bijulibari	
74			Chandrapara			
75			Hekaipara			
76			Khagrabari			
77			Dhauliguri			
78			SECTOR 11	Ananda Boro, JE, PWD (R) Ph- 9678467023	Burimukh	
79					Sikarbil	
80					Shyamthaibari	
81					Gwthwibari	
82	Majulipara					
83	Katribari					
84	REVENUE ZONE	SECTOR 12			Mustafa Hussain,JE PWD (R) Ph- 9678951284	Habrubari
85						Guwabari
86						Bauti
87						Surjyakata
88						Munshirghop
89			Dotma Pt.I			
90			Dotma Pt.II			
91			SECTOR 13	Aruna Brahma, AE, Dotma Dev. Block Ph- 9954805420		Borshijhora Pt.I
92						Borshijhora Pt.II
93						Laudonga
94						Dumariguri
95	Baghmara					



96				Alengmari
97				Umanagar
98				Saragaon
99				Gomobil
100				Nowerbhira
101				Mauriagaon
102				Bhutiapara
103				Sikargaon
104				Angthihara
105				Dhepdhepi
106				Teteliguri
107				Amtoli
108				Tekorkhata
109				Brojokhal
110				Khukshi
111				Chalani
112				Shimlaguri
113				Boragari
114				Thuribari
115				Molandubi
116				Batabari
117				Ghoramari
118				Beltari
119				Kamarpara
120				Khoridamodati
121				Baldiabathan
122				Lamapara
123				Nayachara
124				Sankarpara
125				Binnachara
126				Chithilagram
127				Bogriguri
128				Kotpara
129				Mukhigaon
130				Moinaguri
131				Chokapara
132				Tapapara
133				Chithilaghop
134				Singimari
135				Jodumani
136				Modhupur
137				Moinartal
138				Magurmari
139				Kharida Sandla Pt.I
140				Kharida Sandla Pt.II
141				Fakiragram
142				Pakirtol
143				Molandubi
144				Kumguri
	REVENUE ZONE	SECTOR 21	Prabin Brahma, SO, Dotma, PWD ® Ph- 9365290925	
		SECTOR 14	Bijulata Brahma, AE, Dotma Dev. Block Ph- 9476572926	
		SECTOR 15	Dipankar Saikia, Asst. Engg, Dotma Dev. Block Ph- 6900560106	
		SECTOR 16	Bhuban Ch. Nath, Asst. Engg, Dotma Dev. Block Ph- 6000321945	
		SECTOR 17	Dharmeswar Brahma, AE, Dotma Dev. Block Ph- 8638823842	
		SECTOR 18	Dharmeswar Brahma, AE, Dotma Dev. Block Ph- 9954387666	
		SECTOR 19	Rajarshi Narzary, AE, Dotma Dev. Block Ph- 8822949761	
		SECTOR 20	Lakshminath Brahma, AE, Dotma Dev. Block Ph- 7896316433	

145				Totpara
146				Kodalhowa
147				Ravapara
148				Dhopertal
149				Pochagarh
150				Duramari
151				Dingram
152				Karaitola Muslimpara
153				Karaitola
154				Sandlartari
155				Karaitari
156				Guabari
157				Pratapkhata Pt.I
158				Pratapkhata Pt.II
159				Bahadurpara
160				Athiabari
161				Bhakuwamari
162				Jogdoi Mechpara
163				Jogdai Muslimpara
164				Hatachara
165				Bhubannagar
166				Mahisbathan
167				Khejurbari
168				Debargaon FV
169				Sapkata FV
170				Athiabari FV Pt.I
171				Athiabari FV Pt.II
172				Santipur FV
173				Akhiguri FV
174				Prem Nagar FV
175				Baigriguri FV
176				Okhrapara FV
177				Salbari FV
178				Daowangbuthua
179				Nijwmguri
180				Aojarguri
181				Gwjwnpuri
182				Alaijhar FV
183				Dwimuguri FV

**BHAWRAGURI REVENUE CIRCLE**

SL.NO.	NAME OF ZONE	NO & NAME OF SECTOR	SECTOR OFFICER	NAME OF VILLAGE
1	REVENUE ZONE	1-Gambaribil	Kanu Narzary, AE, Kachugaon Dev Block Contact No- 9435341128	Durabil
2				Gambaribil
3				Gambariguri
4				Mukuldang
5				Mukuldang No.1
6				Mukuldang No.2
7				Pachim Mukuldang

8			Sinsilibari	
9			Surjyakhata	
10			Fersuabary No-I	
11			Fersuabary No-II	
12			Koimari	
13			Dakhin Koimari	
14			Narayanpur	
15			Narenguri	
16			Simlaguri No.1	
17			Simlaguri No.2	
18			Uttar Soulmary	
19			Soulmary	
20			Aibhander No-I	
21			Aibhander No-II	
22			Alengmari	
23			Dakhin Patakata	
24			Dakhin Mukuldang	
25			Dangaimari	
26			Kamalshing	
27			Kursamari	
28			No.1 Chekadani	
29			No.2 Chekadani	
30			Pachim Dangaimari	
31			Patakata	
32			Purba Kamalshing	
33			Bhowraguri Baruapara Pt-I	
34			Boalimari	
35			Khalisanimari	
36			Natunpara	
37			Bhowraguri Baruapara Pt-II	
38			Bhowraguri Mandarpara	
39			Ghonapara	
40			Patialpara	
41			Patialpara Ahmedpur	
42			Patialpara Mahendrapur	
43			Mokrambil	
44			Rupshigaon Pt-I	
45			Dakhin Musalmanpara No-I	
46			Dakhin Musalmanpara No-II	
47			Mowamari	
48			Musalmanpara	
49			Choutara	
50			Kachukata	
51			Jogirvita	
52			Rimijhimighat Pt-I	
53			Rimijhimighat Pt-II	
54			Rimijhimighop	
55			Bhobanichora	
56			Boalkamari	
8	REVENUE ZONE			
9		2-Koimari	Mostafa Hussain JE PWD RR Kachugaon Contact No-96789 51284	
10				
11				
12				
13				
14				
15				
16				
17				
18				
19				
20				
21				
22				
23				
24				
25				
26				
27				
28				
29				
30		3-Kamalsing	Chanakya Basumatary, AE, Kachugaon Dev Block Contact No- 99540 58490	
31				
32				
33				
34				
35				
36				
37				
38				
39				
40				
41				
42				
43				
44				
45				
46				
47				
48				
49		4-Bhawraguri	Sansuma Basumatary, JE PHE Gossaigaon Contact No- 7002318954	
50				
51				
52				
53				
54				
55				
56				
57				
58				
59				
60				
61				
62				
63				
64				
65				
66				
67				
68				
69	5-Milan Bazar	Ananda Boro, JE, PWD RR Kachugaon		
70				
71				
72				
73				
74				
75	5-Milan Bazar	Ananda Boro, JE, PWD RR Kachugaon		
76				
77				
78				
79				
80				
81	6-Rimijhimi	Abdul Latif Choudhury, AE, Gossaigaon Dev Block Contact No-99543 87666		
82				
83				
84				
85				
86				

57				Kushumbil Pt-I
58				Kushumbil Pt-II
59				Tokeyamari Pt-I
60		7-Hongshobil	Mr. Rafiqul Haque, JE PHED Gossaigaon Contact No- 8486014020	Tokeyamari Pt-II
61				Banglabari
62				Hongsabill
63				Bhumka
64		8-Bhumka	Swgwmsath Basumatary, AE, Gossaigaon Dev Block Contact No- 7002271828	Chakma
65				Kachugaon
66				Panijani Pt.-II
67				Samaijhora
68				Tajpur
69				Ushatari
70				Aminkata
71		9-Tulshibil	Sansuma Brahma, AE, Gossaigaon Dev Block Contact No-81348 28166	Rupshigaon Pt-II
72				Tengnarbhita
73				Tulsibil
74				Bashirchor
75				Bodlagaon
76				Faluguri
77				Gulihara
78		10-Joypur	Nabajyoti Sarkar, AE, Gossaigaon Dev Block Contact No-7002251562	Khuriabary
79				Palash Kandi
80				Silbari
81				Joypur
82				Gossaigaon
83		11-Harbhanga	Sukleswar Boro AE, PHED, Gossaigaon Contact No-8453313355	Harbhanga
84				Kumguri
85				Panijani Pt.-I
86				Puthimari
87				Bamunigaon
88		12-Kartimari	Sultana Reshma, AE, Gossaigaon Dev Block Contact No-88128 59560	Kartimari Pt-I
89				Kartimari Pt-II
90				Kunjodoba
91				Thakthakipara
92				Asharikandi
93				Asharikandi Kartimari
94				Balapara Part-I
95		13-Kartimari Asharikandi	Ezaz Ahmed, JE, Gossaigaon Dev Block Contact No-96783 56233	Balapara Part-II
96				Balapara Saljhar
97				Halghora
98				Hasdoha
99				Jamunatari
100				Malbhog FV
101				Charaidekha FV
102	FOREST ZONE	14-Gongia	Biswajit Basumatary, Forest Ranger Officer, Sanfan Range, Contact No- 70021 59947	Islampur FV
103				New Islampur FV
104				Thaigirguri FV
105				Mohendrapur FV

106				Gongia FV
107				Dhanguri FV
108				Bharatnagar FV
109				Nabinagar FV
110				Kachugaon Bazar FV
111		15-Bairali	Diganta Narzary Forester I, Sanfan Range Contact No-97069 48653	No. 2 Thapljahora FV
112				No. 1 Thapljahora FV
113				Panbari FV
114				Raikunbari FV
115				Kachugaon FV
116				Demdema FV
117				Karikor FV
118				Bairali FV
119				Sekadani FV
120				Aojharguri FV
121		16-Rampur	Tarun Narzary, Forester I, I/C Tramway Range Contact No- 87249 45408	Peripur FV
122				Rampur FV

**GOSSAIGAON REVENUE CIRCLE**

SL.NO.	ZONE	NO & NAME OF SECTOR	SECTOR OFFICER	NAME OF VILLAGE
1	REVENUE ZONE	1-Sapkata	Smt. Sunita Dutta, ADO SDAO Office Gossaigaon Mbl. No: 9706389930	No.1 Sapkata
2				No.2 Sapkata
3				No. 1 Hashrawbari
4				No. 2 Hashrawbari
5				No. 1 Howriapet
6				No. 2 Howriapet
7				No. 1 Maktaigaon
8				No. 2 Maktaigaon
9				No. 1 Bajugaon
10		No. 2 Bajugaon		
11		No. 1 Khoksaguri		
12		No. 3 Khoksaguri		
13		No. 2 Khoksaguri		
14		Khoksaguri Block		
15		No. 1 Gokulkata		
16		Gokulkata Block		
17		Jaraguri Block		
18		Jaraguri PGR No. 1		
19		Jaraguri PGR No. 2		
20		No. 1 Jaraguri		
21		No. 2 Jaraguri		
22		3- Shimultapu	Akshay Kapoor, Asstt. Enginer, Kachugaon Dev. Block, Phn: 7002497572	No. 1 Serfunguri
23				No. 2 Serfunguri
24				No. 1 Polashguri

25				No. 2 Polashguri		
26				No. 1 Burichatam		
27				No. 2 Burichitam		
28				No. 1 Bhomrabil		
29	REVENUE ZONE	3-Shimaltapu	Akshay Kapoor, Asstt. Engineer, Kachugaon Dev. Block, Phn: 7002497572	No. 2 Bhomrabil		
30				No. 1 Golandangi		
31				No. 2 Golandangi		
32				No. 1 Dawaguri		
33				No. 2 Dawaguri		
34				No. 3 Dawaguri		
35				No. 2 Gokulkata		
36				No. 1 Simaltapu		
37				No. 2 Simaltapu		
38				Simaltapu PGR		
39				Simaltapu BLOCK		
40				No.3 Simaltapu		
41				No.1 Garumarachar		
42				No.2 Garumarachar		
43				4-Ballimari	Mr. Hiralal Brahma, JE,PWD (R/R) Gossaigaon Sub Div. Phn: 9435701508	Shyamdasguri
44						Saljuri No. 2
45						Ballimari
46		Silbhaji				
47		Bhaolaguri				
48		No. 1 Barzabil				
49		No 1 Saljuri				
50		No. 3Saljuri				
51		Panowari				
52		Malaguri				
53		Pakeriguri				
54		Ballamguri				
55		No. 1 Matiapara				
56		No. 2 Matiapara				
57		No.2 Barzabil				
58		5-Habrubil	Pallabi Roy, AE Gossaigaon Dev. Block, M No: 9957253752			Madatipar
59						Nepalpara
60				Habrubil		
61				Block Kuti		
62				No. 1 Kadamguri		
63				No. 2 Kadamguri		
64				Gossaigaon Town		
65				Padmabil		
66				No. 1 Gossaigaon		
67				No. 2 Gossaigaon		
68				Haruafuta		
69				Oxiguri		
70				Kamarpara		

71	REVENUE ZONE			Padmapukhuri		
72				Bashbari		
73				Babubil		
74				Barkhangbil		
75				Kathalguri		
76				No. 1 Hatigar		
77				No. 2 Hatigar		
78				No. 1 Joymaguri		
79				No. 1 Kanhupara		
80				No. 2 Kanhupara		
81				No. 1 Kandanapara		
82				No. 2 Kandanapara		
83				Thaigirguri		
84				6-Hatigarh	Nijwm Basumatary, A.E. Kachugaon Dev. Block Phn: 9365594817	No. 1 Panbari
85						No. 2 Panbari
86						No. 3 Panbari
87						Gardenpur
88				7-Bhodeaguri	Sri Arjun Brahma Jr Inspector/ Auditor (Co-op), H&T Gossaigaon M.No: 7576823708	Rajadabri
89						No. 1 Alinagar
90						No. 2 Alinagar
91						Kopragaon
92						Jajlaigaon
93						No. 1 Garokotra
94						No. 2 Garokotra
95						No. 1 Odlaguri
96						No. 2 Odlaguri
97						No. 2 Joyma
98						No. 1 Hudumkhata
99				No. 2 Hudumkhata		
100				8- Grahampur	Shyam Kanta Barman A.E. Hatidhura Dev. Block, Phn: 9954464513	No. 1 Bhodeaguri
101						No. 2 Bhodeaguri
102						Dhauligiri
103						Grahampur
104						Thakurpur
105						Karlingpur
106						Mornai Cha. Bagan
107						Fouspur
108						Polashguri
109						Naisapur Mechpara
110						Noisapur
111				Edelghutu		
112				No. 2 Failaguri		
113				Borobadha		
114				No. 1 Mallikapur		
115				No. 2 Mallikapur		
116				Kerappur		
117				Anandapur		
118				9-Failaguri		Quitapur
119						Ransapur

120			Mr. Tikendrajit Rabha, JE, PWD (R/R) Gossaigaon Sub Div. Phn: 7002770186	Lotamari
121				No. 1 Khayarghuta
122				No. 2 Khayarghuta
123				No. 1 Majadabari
124				Salbari
125				Jacobpur
126				No. 1 Failaguri
127				No. 1 Kembalpur
128				No. 2 Kembalpur
129				No. 2 Srirampur
130				No.2 Majadabri
131				No. 3 Majadabri
132				No. 1 Srirampur
133				Shyamaguri
134				Simaldohi
135				Sukan Baunai
136				Rangagaon
137				Ranguapara
138				Matiajuri
139				Tarinipur
140		Restekpur		
141		10-Damra	Mr. Khairul Haque, JE (PHE) Gossaigaon Gossaigaon M.No: 7663958119	Chandrapur
142				Bhairiguri
143				Nayagaon
144				Damra
145				Silpur
146				Dalgaon
147				Guabari
148				Anthaihari
149				Shejari
150				Joymaguri
151		Dobhai		
152		Sogun Hara		
153		Bamunkura		
154		Garjan Part- I		
155		Garjan Part-II		
156		Kuklingpara		
157		Dholabil		
158		Choto Binnyakhata		
159		Boro Binnyakhata Part-I		
160	Satbil Part-I			
161	Satbil Part-II			
162	BoroBinnyakhata Part-2			
163	Kurshakati Part-I			
164	Kurshakati Part-II			
165	Modati			



166				Thuribari		
167	FOREST ZONE	12-Ballamjhora	Buddha Narzary, Fr-I Western Range Raimona Kachugaon Forest Division Phn: 7637811728	Alinogor FV		
168				Amlaiguri FV		
169				Amritpur FV		
170				Balagaon FV		
171				Bangtijhora FV		
172				Bhorpur FV		
173				Bollamjhora FV		
174				Bongaon FV		
175				Boroghopa FV		
176				Boshabil FV		
177				Boshgaon FV		
178				Burachara FV		
179				Chengmari FV		
180				Choraigaon FV		
181				Dolgaon FV		
182				Dumbajhar FV		
183				13-Kashiabari	Harka Bahadur Lama, Fr-I Phn: 8638449098 Western Range Raimona Kachugaon Forest Division	Fulkumari FV
184						Gaonchulka FV
185		Ghaska FV				
186		Holdibari FV				
187		Horinagar FV				
188		Jambuguri FV				
189		Janaligaon FV				
190		Jiaguri FV				
191		Jogendrapur FV				
192		Kashiabari FV				
193		Kumguri FV				
194		Kusumbil FV				
195		Lakriguri FV				
196		Lalachor FV				
197		Mothambil FV				
198		FOREST ZONE	13-Kashiabari	Harka Bahadur Lama, Fr-I	Nasraibil FV	
199	14-Raimona		Dipti Minaraj Mushahary, Fgd Phn: 8134850365 Western Range Raimona Kachugaon Forest Division	Oxiguri FV		
200				Pakriguri FV		
201				Panowari FV		
202				Pathorbari FV		
203				Pokihaga FV		
204				Polashguri FV		
205				Raimona FV		
206				Ramdeo FV		
207				Ranipur FV		
208				Saraibil FV		
209				Simlabari FV		
210				Sindrijhora FV		
211				Srirampur FV		
212				Sundrijhora FV		
213				Surendrapur FV		

214		15-Nandipur	Jashamanik Mashahary i/c Central Range, Kachugaon Forest Range Officer Phn: 7636039265	Suribari FV
215				Upendrapur FV
216				Boshgaon Bazar FV
217				Jakati FV
218				Borobadha FV
219				Nayanagar FV
220				Singibil FV
221				Kumtola FV
222				Mojati gaon FV
223				Katribari FV
224				Lahanpur FV
225				Romendrapur FV
226				Nandipur FV
227		Hatigarh FV		
228		Thakampur FV		
229		Salbari FV		
230		16-Rajendrapur	Peris Basumatary, Fr-I Central Range Kachugaon Forest Division Phn: 8638429679	Bamunijhora FV
231				Lalpur FV
232				Joymagaon FV
233				Rajendrapur FV
234				No. 1 Lotamari FV
235				Old Khagrabari FV
236				New Khagrabari FV
237				Mandaria FV
238				Contractorpatty FV
239				Pokalagi FV
240	Gurufela FV			
241	Jaleswari FV			
242	17-No.2 Lotamari	Tarun Kr Narzary, Fr-I i/c Tramway Range Kachugaon Forest Division Phn: 8724945408	No. 2 Lotamari FV	
243			Dhordhora FV	
244			Bijoynagar FV	
245			Pechadabri FV	
246			New Dhordhora FV	
247			Rampur FV	
248			Peripur FV	
249	18-Bhodyaguri	Biswajit Basumatary, Forest Range Officer, Sanfan Range, Phn: 7002159947	Singimari FV	
250			Kursamari FV	
251			Bhodyaguri FV	
252			Amguri FV	
253	19-Satyapur	Shahanur Alom Sheikh Forester Grade-I	Mandarkuti FV	
254			Borobadha FV	
255	FOREST ZONE	19-Satyapur	Shahanur Alom Sheikh Forester Grade-I i/c Forest Range Officer Guma Range Borobadha Phn: 6000817337, 7636949849	Nutungaon FV
256				Sigimari FV
257				Borobil FV
258				Ghugojhora FV
259				Hakma FV
260				Alokjhar FV
261				Hesperes FV

262				Niloijhora FV
263				Satyapur FV
264				Mohanpur FV
265				Mohanbaihar FV
266				Machangdora FV

**BAGRIBARI REVENUE CIRCLE**

SL.NO.	ZONE	NO & NAME OF SECTOR	SECTOR OFFICER	NAME OF VILLAGE	
1	REVENUE ZONE	SECTOR 1	Swgwmsar Brahma, A.E. Gossaigaon Dev. 9859500997	Singimari Pt-I	
2				Singimari Pt-II	
3				Amjhora	
4				Bhogjhora	
5				Fulkumari Pt-I	
6				Fulkumari Pt-II	
7				Gendabil Pt-I	
8				Gendabil Pt-II	
9				Panbari Pt-I	
10				Panbari Pt-II	
11		Panbari Pt-III	SECTOR 2	Ezaz Ahmed, JE Gossaigaon Dev. Block	Dudumari Pt-I
12		Dudumari Pt-II			
13		SukanjhoraSaljhar			
14		Khangkharabari Pt-I			
15		Khangkharabari Pt-II			
16		Pastibari			
17		Tipkai Bondor			
18		Rangamati			
19		Nepali Khuti			
20		Daimaguri Pt-I			SECTOR 3
21		Tulshijhora Pt-I			
22		Tulshijhora Pt-II			
23		Tulshijhora Pt-III			
24		Sagarphena			
25		SagarphenaJhar			
26		Bengaijhora Pt-I			
27		Bengaijhora Pt-II			
28		MotijhoraJhar Pt-I			
29		MotijhoraJhar Pt-II	SECTOR 4	Nitul Dey, Asstt. Engineer Mahamaya Dev. Block M-9101586305	
30		Bengdoba Pt-II			
31		Borjhora Pt-I			
32		Borjhora Pt-II			
33		Borjhora Pt-III			
34		Borjhora Pt-IV			
35		Bhourijhora			
36		Harjhora			
37		Daibari Pt-I			
38		Daibari Pt-II			SECTOR 5

42	REVENUE ZONE		Rajesh Das, A.E. Debitola Dev. Block M- 7002846353	Daibari Pt-III	
43				Daibari Pt-IV	
44			SECTOR 5	Rajesh Das, A.E. Debitola Dev. Block M- 7002846353	Rangamati Jhar Pt-I
45					Rangamati Jhar Pt-II
46					Chilkikhata Pt-I
47					Chilkikhata Pt-II
48					Chilkikhata Pt-III
49					Changbanda Pt-II
50					Changbanda Pt-III
51					SECTOR 6
52			Duligaon Pt-III		
53			Sukanjhora		
54			Dudumari Pt-III		
55			Boro Belguri		
56			Choto Belguri		
57			Polashguri		
58			Ghugujhora Pt-I		
59			Ghugujhora Pt-II		
60			Naigaon		
61			Duligaon Pt-II		
62			SECTOR 7	Forayez Uddin Sheikh, J.E. Debitola Dev. Block M- 9435029403	Duligaon Pt-I
63					Duligaon Pt-IV
64					Duligaon Pt-V
65					Duligaon Pt-VI
66					BoistamjhoraJhar
67					ChilingjhoraJhar Pt-I
68					ChilingjhoraJhar Pt-II
69					Chilingjhora
70					Maurijhora Pt-I
71	Maurijhora Pt-II				
72	Maurijhora Pt-III				
73	SECTOR 8	Rabiul Islam Mollah, A.E. Mahamaya Dev. Block M-9638151537	MesniakutirJhar Pt-I		
74			MesniakutirJhar Pt-II		
75			Boraibari		
76			Bhelakoba Pt-I		
77			Bhelakoba Pt-II		
78			Chawguri		
79			Garaimari Pt-I		
80			Garaimari Pt-II		
81			Sindurijhora		
82			Silbari		
83	SECTOR 9	Habilash Boro, A.E. Mahamaya Dev. Block M-8638062014	Lalmati Pt-I		
84			Lalmati Pt-II		
85			Kutkutarbhita		
86			Borogaon		
87			Ubrijhora		
88			Kuarpar		
89			Jalabila		

90	REVENUE ZONE	SECTOR 10	Osman Goni, A.E. Mahamaya Dev. Block M-7002805452	Falakata Pt-I		
91				Jaipur Pt-I		
92				Jaipur Pt-II		
93				Falakata Pt-II		
94				Khoraghat		
95				Khamar		
96				Mahamaya Dham		
97				Alupara Pt-II		
98				Alupara Pt-III		
99				Sukanjhora Pt-I		
100		Sukanjhora Pt-II				
101		SECTOR 10	Osman Goni, A.E. M- 7002805452	Sukanjhora Pt-III		
102				Bhalukjhora		
103				Jangirkilla Pt-I		
104				Jangirkilla Pt-II		
105				Chataguri Pt-I		
106				Chataguri Pt-II		
107				Monipur Pt-I		
108				Baniamari Pt-II		
109				Angarkata Pt-I		
110				Angarkata Pt-II		
111		SECTOR 11	Zakinur Islam, A.E. Mahamaya Dev. Block M-8876773520	Singimari		
112				Angarkata Pt-III		
113				Alupara Pt-I		
114				KhanabariAraiani Pt-I		
115				KhanabariAraiani Pt-II		
116				Rajapara Pt-I		
117				Rajapara Pt-II		
118				Kathalbari		
119				Tamakubari Pt-II		
120				Jhalopara		
121		SECTOR 12	Rajiv Sarma, A.E. Mahamaya Dev. Block M-8876473387	Dangaijhora		
122				Pastibari-		
123				Amjhora		
124				Daldoli		
125				MolandubiJhar Pt-II		
126				MotijhoraJhar N.C.		
127				Monglajhora		
128				Monglahat		
129				Oxibari Pt-I		
130				Oxibari Pt-II		
131		SECTOR 13	Manas Sarma, A.E. Debitola Dev. Block M- 7002424157	Matiadol		
132				Thekenjhora Pt-I		
133				Thekenjhora Pt-II		
134				Hawriajhora		
135				Bongshijhora Pt-I		
136				Bongshijhora Pt-II		
137				Gombhiraghat Pt-I		
138				Gombhiraghat Pt-II		
138				SECTOR 14	Deep Paul. Asth. Engineer PWD (B), Gossaigaon. M-9954880688	Gombhiraghat Pt-I
139						Gombhiraghat Pt-II
140						
141						
142						
143						
144						
145						
146						
147						

139	REVENUE ZONE	SECTOR 15	Hiralal Brahma, JE PWD (R), Gossaigaon. M-9435701508	Gombhirakhata Pt-I
140				Gombhirakhata Pt-II
141				Chisti Pt-I
142				Chisti Pt-II
143				Chisti Pt-III
144				Boistamjhora
145				Dhalagaon Pt-I
146				Dhalagaon Pt-II
147				Kazigaon Pt-III
148				Kazigaon Pt-IV
149				Kazigaon Pt-V
150				Kazigaon Pt-VI
151				Kazigaon Pt-I
152				Kazigaon Pt-II
153				KazigaonRabhapara
154		Paikandara Pt-I		
155		Paikandara Pt-II		
156		Paikandara Pt-III		
157		Tokrapara Gaon Pt-I		
158		Tokrapara Gaon Pt-II		
159		Tokrapara Gaon Pt-III		
160		Rangamati Hill		
161		Paschim Rangamati Pahar		
162		Purana Panbari		
163		Hatibanda		
164		Bamuni Pahar		
165		Ram Sarubor		
166		Thuria Pahar		
167		Alomganj Pt-III		
168		Dampur Pt-I		
169		Dampur Pt-II		
170		Debottor Khopati Pt-I		
171		Debottor Khopati Pt-II		
172	DebottorKhopati Pt-III			
173	Debitola Pt-I			
174	Debitola Pt-II			
175	Debitola Pt-III			
176	Debitola Pt-IV			
177	Debitola Beel Block			
178	Kalbhandari Pt-I			
179	Kalbhandari Pt-II			
180	Pakhihaga Pt-I			
181	Pakhihaga Pt-II			
182	Dolgram			
183	Bamuni			
184	Borvita			
185	Khutabagra Pt-I			
186	Khutabagra Pt-II			
187	Kurshakati			
		SECTOR 16	Madhabi Sarkar, A.E. Debitola Dev. Block M- 9954863138	
		SECTOR 17	Shariful Islam Ahmed, JE, PHE, Parbatjhora M- 7662014797	
		SECTOR 18	Jayanta Kr. Roy, A.E. Debitola Dev. Block M- 7896453116	
		SECTOR 19	Mustafa Hussain, A.E. Debitola Dev. Block M- 9365464896	
		SECTOR 20		



236	SECTOR 25	Rajib Sarkar, A.E. Rupshi Dev. Block M- 7002531203	Darchuka Pt-II
237			Silairpar Pt-II
238			NamdaniModati
239			Modati Pahar Basti Pt-I
240			Modati Pahar Basti Pt-II
241			Modati Pahar Basti Pt-III
242			Modati Pahar Basti Pt-IV
243			Modati Pahar Basti Pt-V
244			Mantapara Pahar Basti Pt-I
245			Mantapara Pahar Basti Pt-II
246	SECTOR 26	Bikramjit Roy, A.E. Rupshi Dev. Block M- 7002011476	Kutujhora
247			Kawahagi
248			SingijhoraPandaragaon Pt-I
249			SingijhoraPandaragaon Pt-II
250			Borshijhora Pt-I
251			Borshijhora Pt-II
252			Borshijhora Pt-III





**VULNERABLE VILLAGE LIST OF THE DISTRICT**

Sl. No.	Village Name	Revenue Circle	Vulnerability	Latitude	Longitude
1	Andhurjhar Pt-I	Kokrajhar	Most Vulnerable	26.26167694000	90.25779210000
2	Bamungaon Pt- I	Kokrajhar	Mild Vulnerable	26.25195717000	90.28236321000
3	Bamungaon Pt- II	Kokrajhar	Mild Vulnerable	26.26544400000	90.28129827000
4	Bamungaon Pt- IV	Kokrajhar	Mild Vulnerable	26.28247700000	90.28348939000
5	Baragarh	Kokrajhar	Mild Vulnerable	26.42122389000	90.33255018000
6	Baruapara	Kokrajhar	Mild Vulnerable	26.34041579000	90.22682361000
7	Bhadeyaguri	Kokrajhar	Most Vulnerable	26.35835916000	90.23689711000
8	Bhotgaon Medhipara	Kokrajhar	Most Vulnerable	26.33636200000	90.23413520000
9	Boro Bhatarmari	Kokrajhar	Mild Vulnerable	26.42255372000	90.27679593000
10	Boro Singmari	Kokrajhar	Mild Vulnerable	26.42689601000	90.32606482000
11	Dakhin patgaon	Kokrajhar	Mild Vulnerable	26.56140324000	90.23676155000
12	Damodarpur Pt- II	Kokrajhar	Mild Vulnerable	26.31055736000	90.30960131000
13	Dimalgaon	Kokrajhar	Mild Vulnerable	26.43102304000	90.26856503000
14	Duramari	Kokrajhar	Mild Vulnerable	26.46829188000	90.24171458000
15	Ghoramara	Kokrajhar	Most Vulnerable	26.34207408000	90.25863922000
16	Jaoliapara	Kokrajhar	Most Vulnerable	26.47994745000	90.23841308000
17	Joybhum	Kokrajhar	Mild Vulnerable	26.40604008000	90.31146704000
18	Joypur	Kokrajhar	Most Vulnerable	26.38498435000	90.25910651000
19	Kalugaon	Kokrajhar	Most Vulnerable	26.47477462000	90.27254603000
20	Kamarpara	Kokrajhar	Mild Vulnerable	26.37884352000	90.41437503000
21	Kamlachara Chechapani	Kokrajhar	Most Vulnerable	26.38544862000	90.23902745000
22	Kaoniabhasa Bhatipara	Kokrajhar	Mild Vulnerable	26.49370742000	90.38793135000
23	Kaoniabhasa Majpara	Kokrajhar	Mild Vulnerable	26.50775074000	90.39122413000
24	Kaoniabhasa Uzanpara	Kokrajhar	Mild Vulnerable	26.51961515000	90.39021513000
25	Kathalguri	Kokrajhar	Mild Vulnerable	26.38655463000	90.19809431000
26	Katrigacha	Kokrajhar	Mild Vulnerable	26.35206238000	90.28609391000
27	Khutamari	Kokrajhar	Most Vulnerable	26.35154663000	90.22833753000
28	Kokrajhar Bagicha	Kokrajhar	Mild Vulnerable	26.40888433000	90.23629479000
29	Kokrajhargaoon	Kokrajhar	Mild Vulnerable	26.39175087000	90.26098280000
30	Kursakati Pt- I	Kokrajhar	Mild Vulnerable	26.46990328000	90.38475431000
31	Mahajonpara	Kokrajhar	Most Vulnerable	26.32991185000	90.23870215000
32	Malgaon	Kokrajhar	Mild Vulnerable	26.24614660000	90.29860809000
33	Mestabari	Kokrajhar	Mild Vulnerable	26.54753631000	90.22566103000
34	Mojabari	Kokrajhar	Most Vulnerable	26.46907226000	90.25899391000
35	Mokrapara	Kokrajhar	Most Vulnerable	26.36904770000	90.25007461000
36	Nayachara Pt- I	Kokrajhar	Mild Vulnerable	26.43692649000	90.39808491000
37	Nayachara Pt- III	Kokrajhar	Mild Vulnerable	26.43014271000	90.40515683000
38	Nayachara Pt- IV	Kokrajhar	Mild Vulnerable	26.42352674000	90.39744484000
39	Nayachara Pt- V	Kokrajhar	Mild Vulnerable	26.42294753000	90.40490652000
40	Nayachara Pt-II	Kokrajhar	Mild Vulnerable	26.43130835000	90.39520624000
41	Pachim Patgaon Pt- I	Kokrajhar	Mild Vulnerable	26.56610548000	90.22306682000
42	Pakhriguri	Kokrajhar	Mild Vulnerable	26.51554897000	90.23454086000

43	Paroura	Kokrajhar	Mild Vulnerable	26.36411638000	90.21514944000
44	Pukhuripar Pt- IV	Kokrajhar	Mild Vulnerable	26.26774049000	90.31166638000
45	Pukhuripar Pt-II	Kokrajhar	Mild Vulnerable	26.27356609000	90.32850812000
46	Ranighuli	Kokrajhar	Mild Vulnerable	26.32893008000	90.25810637000
47	Ranihat	Kokrajhar	Mild Vulnerable	26.50251888000	90.22893918000
48	Sijuguri	Kokrajhar	Mild Vulnerable	26.53975730000	90.24204048000
49	Silkatari Pt II	Kokrajhar	Mild Vulnerable	26.40979955000	90.40248614000
50	Sonamayee	Kokrajhar	Most Vulnerable	26.32968320000	90.24849629000
51	Subaijhar	Kokrajhar	Most Vulnerable	26.47938118000	90.28737226000
52	Thalitbari	Kokrajhar	Mild Vulnerable	26.48757751000	90.22376269000
53	Tilapara	Kokrajhar	Most Vulnerable	26.33607145000	90.24443060000
54	Titaguri Pt-I	Kokrajhar	Mild Vulnerable	26.45020798000	90.27545975000
55	Titaguri Pt-II	Kokrajhar	Mild Vulnerable	26.43925376000	90.27306701000
56	Uttar Bashbari	Kokrajhar	Mild Vulnerable	26.57296345000	90.35061111000
57	Alengmari	Dotma	Mild Vulnerable	26.47317363000	90.10907565000
58	Amtoli	Dotma	Mild Vulnerable	26.43256200000	90.13561207000
59	Angthihara	Dotma	Mild Vulnerable	26.44312846000	90.11443108000
60	Anthaibari	Dotma	Mild Vulnerable	26.54069763000	90.11704280000
61	Anthaibil	Dotma	Mild Vulnerable	26.48713033000	90.19606971000
62	Athiabari	Dotma	Most Vulnerable	26.34890276000	90.12619965000
63	Athiabari	Dotma	Mild Vulnerable	26.52908613000	90.11870669000
64	Bagriguri	Dotma	Mild Vulnerable	26.41009288000	90.12919408000
65	Bahadurpara	Dotma	Mild Vulnerable	26.35610144000	90.13922829000
66	Bangaljhora	Dotma	Most Vulnerable	26.59309467000	90.22130650000
67	Batabari	Dotma	Mild Vulnerable	26.53802847000	90.20664934000
68	Bhakuwamari	Dotma	Most Vulnerable	26.34585255000	90.11857997000
69	Bhuban Nagar	Dotma	Most Vulnerable	26.37245533000	90.13040925000
70	Bilaspur	Dotma	Mild Vulnerable	26.53665459000	90.22003150000
71	Binnachara	Dotma	Mild Vulnerable	26.41458982000	90.14768776000
72	Boragari	Dotma	Mild Vulnerable	26.45248700000	90.14571938000
73	Borshijhora pt.2	Dotma	Mild Vulnerable	26.47784215000	90.13431604000
74	Brojokhal	Dotma	Mild Vulnerable	26.43383532000	90.16020272000
75	Chandrapara	Dotma	Most Vulnerable	26.45108076000	90.24206505000
76	Charagaon	Dotma	Most Vulnerable	26.45818134000	90.11395111000
77	Charaideka	Dotma	Mild Vulnerable	26.55621978000	90.12980029000
78	Chikarbil	Dotma	Most Vulnerable	26.50290178000	90.11516451000
79	Chikargaon	Dotma	Mild Vulnerable	26.45133269000	90.11538780000
80	Chithilaghop	Dotma	Most Vulnerable	26.39760789000	90.10921757000
81	Chokapara	Dotma	Mild Vulnerable	26.40557153000	90.16210041000
82	Dakhin Dangarkhuti	Dotma	Mild Vulnerable	26.46696038000	90.16902368000
83	Dangarkhuti	Dotma	Mild Vulnerable	26.47842666000	90.17674556000
84	Dhepdhepi	Dotma	Most Vulnerable	26.43268242000	90.11790783000
85	Dhopertal	Dotma	Mild Vulnerable	26.35826286000	90.18389449000
86	Dotma Pt.1	Dotma	Mild Vulnerable	26.48320562000	90.14630395000
87	Duramari	Dotma	Mild Vulnerable	26.36733712000	90.16516680000
88	Fakiragram	Dotma	Mild Vulnerable	26.37292395000	90.17829259000
89	Genduguri	Dotma	Mild Vulnerable	26.61397538000	90.23453069000
90	Gossainichina	Dotma	Mild Vulnerable	26.52003262000	90.12778250000

91	Guabari	Dotma	Mild Vulnerable	26.35959475000	90.14995407000
92	Hatachara	Dotma	Mild Vulnerable	26.37599141000	90.12408659000
93	Hazarkia Pt I	Dotma	Mild Vulnerable	26.57846642000	90.17089375000
94	Hazarkia Pt II	Dotma	Mild Vulnerable	26.57803106000	90.16433757000
95	Hekaipara	Dotma	Most Vulnerable	26.45599152000	90.25622062000
96	Intibil	Dotma	Mild Vulnerable	26.50987691000	90.17773287000
97	Jadumani	Dotma	Mild Vulnerable	26.38592393000	90.16336929000
98	Jharbari	Dotma	Mild Vulnerable	26.60885384000	90.22346360000
99	Jogdai Mechpara	Dotma	Mild Vulnerable	26.36559529000	90.13083524000
100	Jogdai Muslimpara	Dotma	Mild Vulnerable	26.35717103000	90.12959156000
101	Kauradumini	Dotma	Mild Vulnerable	26.48680187000	90.16166125000
102	Kharida modati	Dotma	Mild Vulnerable	26.45092067000	90.20148774000
103	Khejurbari	Dotma	Most Vulnerable	26.36227915000	90.10966411000
104	Kodalldhowa	Dotma	Mild Vulnerable	26.35439847000	90.18927817000
105	Koraitola Muslimpara	Dotma	Mild Vulnerable	26.33895173000	90.18198290000
106	Kotpara	Dotma	Mild Vulnerable	26.40082647000	90.12782674000
107	Kumguri	Dotma	Mild Vulnerable	26.53958261000	90.14074010000
108	Lamapara	Dotma	Mild Vulnerable	26.42620468000	90.12750654000
109	Laudanga	Dotma	Mild Vulnerable	26.48373939000	90.12771709000
110	Mahisbathan	Dotma	Most Vulnerable	26.37963678000	90.10597411000
111	Mauriagaon	Dotma	Mild Vulnerable	26.45679901000	90.13024928000
112	Munchirghop	Dotma	Mild Vulnerable	26.47391567000	90.15355552000
113	Nayachara	Dotma	Most Vulnerable	26.41799339000	90.11838647000
114	Ouguri	Dotma	Mild Vulnerable	26.62027581000	90.22330295000
115	Oxiguri	Dotma	Mild Vulnerable	26.51524020000	90.10988550000
116	Pakeriguri	Dotma	Most Vulnerable	26.58788162000	90.17137556000
117	Pochagarh	Dotma	Mild Vulnerable	26.36670658000	90.18456457000
118	Pratapkhata pt.1	Dotma	Mild Vulnerable	26.38350604000	90.12293199000
119	Pratapkhata pt.2	Dotma	Mild Vulnerable	26.38190759000	90.14061739000
120	Ramfalbil	Dotma	Mild Vulnerable	26.55950080000	90.17545239000
121	Ravapara	Dotma	Mild Vulnerable	26.36497593000	90.19672693000
122	Ravapara pt.1	Dotma	Mild Vulnerable	26.56910480000	90.16260897000
123	Ravapara pt.2	Dotma	Mild Vulnerable	26.57251183000	90.15185893000
124	Sandlartar	Dotma	Mild Vulnerable	26.34503308000	90.17089733000
125	Saragaon	Dotma	Mild Vulnerable	26.56536142000	90.19875125000
126	Sialmari pt.1	Dotma	Mild Vulnerable	26.57808276000	90.14385977000
127	Sialmari pt.2	Dotma	Mild Vulnerable	26.57939666000	90.15679374000
128	Sialmari pt.3	Dotma	Mild Vulnerable	26.58859299000	90.14828563000
129	Sialmari pt.4	Dotma	Mild Vulnerable	26.59066386000	90.15958925000
130	Simlaguri	Dotma	Mild Vulnerable	26.49421964000	90.17681184000
131	Singimari	Dotma	Most Vulnerable	26.39646060000	90.17758546000
132	Surjyakata	Dotma	Mild Vulnerable	26.49321928000	90.11494833000
133	Umanagar	Dotma	Mild Vulnerable	26.46500826000	90.11245165000
134	Uttar Ramfalbil	Dotma	Mild Vulnerable	26.57998578000	90.18186023000
135	Asharikandi	Bhawraguri	Mild Vulnerable	26.35013725000	90.08825293000
136	Asharikandi Kartimari	Bhawraguri	Most Vulnerable	26.34599887000	90.10675875000
137	Balapara Part-I	Bhawraguri	Most Vulnerable	26.34310117000	90.09479013000
138	Bamunigaon	Bhawraguri	Most Vulnerable	26.35627286000	90.11759603000

139	Banglabari	Bhawraguri	Mild Vulnerable	26.39775163000	90.01933150000
140	Bhobanichora	Bhawraguri	Mild Vulnerable	26.41565676000	90.12421469000
141	Chakma	Bhawraguri	Mild Vulnerable	26.39957013000	90.00649622000
142	Dakhin Koimari	Bhawraguri	Mild Vulnerable	26.48206229000	90.06932427000
143	Dakhin Mukuldang	Bhawraguri	Mild Vulnerable	26.48557963000	90.09101099000
144	Dakhin Musalmanpara No-I	Bhawraguri	Mild Vulnerable	26.43896299000	90.10305118000
145	Dakhin Musalmanpara No-II	Bhawraguri	Mild Vulnerable	26.43092953000	90.10691287000
146	Durabil	Bhawraguri	Most Vulnerable	26.52438736000	90.09643025000
147	Faluguri	Bhawraguri	Most Vulnerable	26.37407115000	90.11491094000
148	Gambariguri	Bhawraguri	Mild Vulnerable	26.51510893000	90.09359438000
149	Gossaigaon	Bhawraguri	Most Vulnerable	26.37189271000	90.07018318000
150	Harbhanga	Bhawraguri	Mild Vulnerable	26.36053134000	90.06590372000
151	Hongsabill	Bhawraguri	Mild Vulnerable	26.40793226000	90.03036308000
152	Jamunatari	Bhawraguri	Most Vulnerable	26.35545870000	90.07630130000
153	Jogirvita	Bhawraguri	Mild Vulnerable	26.38873086000	90.08844945000
154	Kachukata	Bhawraguri	Mild Vulnerable	26.41282266000	90.10753638000
155	Koimari	Bhawraguri	Most Vulnerable	26.49271673000	90.06871422000
156	Kumguri	Bhawraguri	Mild Vulnerable	26.38078261000	90.06525971000
157	Kushumbil Pt-II	Bhawraguri	Mild Vulnerable	26.40088343000	90.09450687000
158	Mokrambil	Bhawraguri	Mild Vulnerable	26.39318940000	90.04517884000
159	Mukuldang No.1	Bhawraguri	Most Vulnerable	26.50152903000	90.10058744000
160	Musalmanpara	Bhawraguri	Mild Vulnerable	26.44771733000	90.10329140000
161	Narayanpur	Bhawraguri	Most Vulnerable	26.51384309000	90.08023184000
162	Narenguri	Bhawraguri	Most Vulnerable	26.49678332000	90.07817880000
163	No.1 Chekadani	Bhawraguri	Mild Vulnerable	26.47334234000	90.09651495000
164	No.2 Chekadani	Bhawraguri	Mild Vulnerable	26.47493510000	90.08959671000
165	Panijani Pt.-I	Bhawraguri	Mild Vulnerable	26.38149072000	90.04458966000
166	Patakata	Bhawraguri	Mild Vulnerable	26.45523330000	90.07913428000
167	Purba Kamalshing	Bhawraguri	Mild Vulnerable	26.45904352000	90.10032604000
168	Rimijhimighat Pt-I	Bhawraguri	Mild Vulnerable	26.39142218000	90.10430181000
169	Rimijhimighat Pt-II	Bhawraguri	Mild Vulnerable	26.38681188000	90.10816068000
170	Rimijhimighop	Bhawraguri	Mild Vulnerable	26.39412565000	90.11986105000
171	Rupshigaon Pt-II	Bhawraguri	Mild Vulnerable	26.40352224000	90.06855636000
172	Simlaguri No.2	Bhawraguri	Most Vulnerable	26.50044559000	90.07191062000
173	Sinsilibari	Bhawraguri	Mild Vulnerable	26.50843948000	90.10094243000
174	Surjyakhata	Bhawraguri	Most Vulnerable	26.49352864000	90.10804855000
175	Tajpur	Bhawraguri	Most Vulnerable	26.39824409000	90.03314649000
176	Thakthakipara	Bhawraguri	Mild Vulnerable	26.35209362000	90.10816666000
177	Tokeyamari Pt-I	Bhawraguri	Mild Vulnerable	26.42063133000	90.03554529000
178	Tokeyamari Pt-II	Bhawraguri	Mild Vulnerable	26.42878853000	90.04321192000
179	Uttar Soulmari	Bhawraguri	Mild Vulnerable	26.48266191000	90.07943036000
180	Adelghutu	Gossaigaon	Mild Vulnerable	26.40599729000	89.85479652000
181	Anthaiabari	Gossaigaon	Mild Vulnerable	26.45378711000	90.01482517000
182	Babubil	Gossaigaon	Mild Vulnerable	26.42728057000	89.99464157000
183	Bashbari	Gossaigaon	Mild Vulnerable	26.41827613000	89.99410216000
184	Dalgaon	Gossaigaon	Mild Vulnerable	26.44254790000	89.99853516000

185	Gardenpur	Gossaigaon	Mild Vulnerable	26.50179768000	90.05229340000
186	Gokulkata Block	Gossaigaon	Mild Vulnerable	26.47145899000	89.86988605000
187	Gossaigaon Town	Gossaigaon	Mild Vulnerable	26.43913075000	89.97921461000
188	Guabari	Gossaigaon	Mild Vulnerable	26.43218156000	90.01443096000
189	Habrubil	Gossaigaon	Mild Vulnerable	26.45170927000	89.98080341000
190	Haruaputa	Gossaigaon	Mild Vulnerable	26.43794316000	89.95889372000
191	Jaraguri Block	Gossaigaon	Most Vulnerable	26.50336160000	89.86610944000
192	kamarpara	Gossaigaon	Mild Vulnerable	26.43101849000	89.96747739000
193	Karlingpur	Gossaigaon	Mild Vulnerable	26.36462880000	89.88452634000
194	Khokshaguri Block	Gossaigaon	Most Vulnerable	26.51535996000	89.86513431000
195	Kopragaon	Gossaigaon	Mild Vulnerable	26.47394666000	90.06906038000
196	Kurshakati Part-I	Gossaigaon	Mild Vulnerable	26.46295607000	90.06913580000
197	Kurshakati Part-II	Gossaigaon	Mild Vulnerable	26.46644102000	90.07819364000
198	Malaguri	Gossaigaon	Mild Vulnerable	26.47929105000	89.96736912000
199	Modati	Gossaigaon	Mild Vulnerable	26.41287268000	90.01405139000
200	Naisapur	Gossaigaon	Mild Vulnerable	26.37880094000	89.86580198000
201	Naisapur Mechpara	Gossaigaon	Mild Vulnerable	26.39380099000	89.85846921000
202	Nepalpara	Gossaigaon	Mild Vulnerable	26.45920071000	89.98246748000
203	No. 1 Failaguri	Gossaigaon	Mild Vulnerable	26.40310599000	89.86884817000
204	No.1 Alinagar	Gossaigaon	Mild Vulnerable	26.48286752000	90.05672861000
205	No.1 Bajugaon	Gossaigaon	Mild Vulnerable	26.49439564000	89.89422222000
206	No.1 Dawaguri	Gossaigaon	Mild Vulnerable	26.46257210000	89.89560889000
207	No.1 Garokotra	Gossaigaon	Mild Vulnerable	26.49145672000	90.04099929000
208	No.1 Garumarchar	Gossaigaon	Most Vulnerable	26.40478553000	89.84057506000
209	No.1 Hatigarh	Gossaigaon	Mild Vulnerable	26.51324197000	90.03393034000
210	No.1 Jaraguri	Gossaigaon	Mild Vulnerable	26.49632746000	89.88161145000
211	No.1 Jaraguri PGR	Gossaigaon	Mild Vulnerable	26.49476331000	89.86538933000
212	No.1 Khayerghutu	Gossaigaon	Most Vulnerable	26.42649383000	89.87702145000
213	No.1 Khokshaguri	Gossaigaon	Most Vulnerable	26.51601102000	89.88536572000
214	No.1 Majadabri	Gossaigaon	Most Vulnerable	26.41283684000	89.87516033000
215	No.1 Mallikapur	Gossaigaon	Mild Vulnerable	26.37930289000	89.88756239000
216	No.1 Panbari	Gossaigaon	Mild Vulnerable	26.51646434000	90.05192715000
217	No.1 Polashguri	Gossaigaon	Mild Vulnerable	26.47489159000	89.94765593000
218	No.1 Shimal Tapu	Gossaigaon	Most Vulnerable	26.44692686000	89.87722555000
219	No.2 Alinagar	Gossaigaon	Mild Vulnerable	26.47366312000	90.05966190000
220	No.2 Bajugaon	Gossaigaon	Mild Vulnerable	26.49484182000	89.90526004000
221	No.2 Dawaguri	Gossaigaon	Mild Vulnerable	26.45196904000	89.88787250000
222	No.2 Failaguri	Gossaigaon	Mild Vulnerable	26.39461243000	89.86703072000
223	No.2 Garokotra	Gossaigaon	Mild Vulnerable	26.48584203000	90.03959545000
224	No.2 Garumarchar	Gossaigaon	Most Vulnerable	26.39492482000	89.83705362000
225	No.2 Gokul Kata	Gossaigaon	Mild Vulnerable	26.46109776000	89.88291201000
226	No.2 Hatigarh	Gossaigaon	Mild Vulnerable	26.50069393000	90.03429807000
227	No.2 Jaraguri	Gossaigaon	Mild Vulnerable	26.48400998000	89.87930524000
228	No.2 Jaraguri PGR	Gossaigaon	Mild Vulnerable	26.48610366000	89.86420562000
229	No.2 Khayerghutu	Gossaigaon	Most Vulnerable	26.41745505000	89.88268543000
230	No.2 Khokshaguri	Gossaigaon	Most Vulnerable	26.50548451000	89.88535750000
231	No.2 Majadabri	Gossaigaon	Most Vulnerable	26.41755291000	89.86273818000
232	No.2 Mallikapur	Gossaigaon	Mild Vulnerable	26.37150620000	89.87991765000

233	No.2 Panbari	Gossaigaon	Mild Vulnerable	26.51676010000	90.06755278000
234	No.2 Shimal Tapu	Gossaigaon	Most Vulnerable	26.43347542000	89.86941976000
235	No.3 Dawaguri	Gossaigaon	Mild Vulnerable	26.45380757000	89.90918364000
236	No.3 Khokshaguri	Gossaigaon	Most Vulnerable	26.51066371000	89.87462056000
237	No.3 Majadabri	Gossaigaon	Most Vulnerable	26.41622494000	89.85498452000
238	No.3 Panbari	Gossaigaon	Mild Vulnerable	26.52440791000	90.07464264000
239	No.3 Shimal Tapu	Gossaigaon	Most Vulnerable	26.43530371000	89.88401517000
240	Padmabil	Gossaigaon	Mild Vulnerable	26.44345324000	89.96815156000
241	Padmapukhuri	Gossaigaon	Mild Vulnerable	26.42690352000	89.98152445000
242	Polashguri	Gossaigaon	Mild Vulnerable	26.37470763000	89.85008183000
243	Rajadabri	Gossaigaon	Mild Vulnerable	26.49115765000	90.05754639000
244	Shimal Tapu Block	Gossaigaon	Most Vulnerable	26.43904029000	89.86360498000
245	Shimal Tapu P.G.R	Gossaigaon	Most Vulnerable	26.45810642000	89.87499594000
246	Thakurpur	Gossaigaon	Mild Vulnerable	26.35136718000	89.88731015000
247	Alomganj Pt-III	Bagribari	Mild Vulnerable	26.13692277000	90.01298355000
248	Angarkata Pt-I	Bagribari	Mild Vulnerable	26.19272505000	90.10684056000
249	Angarkata Pt-II	Bagribari	Mild Vulnerable	26.19688572000	90.11067453000
250	Angarkata Pt-III	Bagribari	Mild Vulnerable	26.19711309000	90.11479149000
251	Baniyamari Pt-II	Bagribari	Mild Vulnerable	26.18718674000	90.10983713000
252	Bhelakoba Pt-I	Bagribari	Mild Vulnerable	26.32053271000	90.10204164000
253	Bhelakoba Pt-II	Bagribari	Mild Vulnerable	26.30978527000	90.10462176000
254	Boraibari	Bagribari	Mild Vulnerable	26.31918430000	90.11416263000
255	Borogaon	Bagribari	Mild Vulnerable	26.26607795000	90.12940989000
256	Borshijhora Pt-I	Bagribari	Mild Vulnerable	26.22012308000	89.98506901000
257	Borvita	Bagribari	Mild Vulnerable	26.16697156000	89.99722200000
258	Chawguri	Bagribari	Mild Vulnerable	26.29484096000	90.12489965000
259	Daldoli	Bagribari	Mild Vulnerable	26.28151844000	89.91574638000
260	Dampur Pt-I	Bagribari	Mild Vulnerable	26.12879971000	90.00841326000
261	Dampur Pt-II	Bagribari	Mild Vulnerable	26.13905802000	89.99614988000
262	Darchuka Pt-II	Bagribari	Mild Vulnerable	26.14485958000	89.96469596000
263	Debitola Bill Block	Bagribari	Mild Vulnerable	26.17299734000	89.99393311000
264	Debitola Pt-I	Bagribari	Mild Vulnerable	26.18091447000	89.98969699000
265	Debitola Pt-III	Bagribari	Mild Vulnerable	26.19004536000	89.99646724000
266	Debitola Pt-IV	Bagribari	Mild Vulnerable	26.19724831000	90.00883769000
267	Debottor Khopati Pt-I	Bagribari	Mild Vulnerable	26.19934611000	89.99161039000
268	Debottor Khopati Pt-II	Bagribari	Mild Vulnerable	26.20129025000	89.98151935000
269	Debottor Khopati Pt-III	Bagribari	Mild Vulnerable	26.18973090000	89.97796530000
270	Dhalagaon Pt-I	Bagribari	Mild Vulnerable	26.22215655000	90.02244379000
271	Dolgram	Bagribari	Mild Vulnerable	26.16350564000	90.00887912000
272	Dukhisukhi Pt-I	Bagribari	Mild Vulnerable	26.15935155000	89.87436932000
273	Dukhisukhi Pt-II	Bagribari	Mild Vulnerable	26.17634979000	89.86561042000
274	Falakata Pt-I	Bagribari	Mild Vulnerable	26.23943645000	90.11938550000
275	Ghugujhora Pt-I	Bagribari	Mild Vulnerable	26.25707882000	90.10020516000
276	Ghugujhora Pt-II	Bagribari	Mild Vulnerable	26.25271367000	90.10027485000
277	Gombhirakhata Pt-I	Bagribari	Mild Vulnerable	26.22267907000	89.99929199000
278	Gombhirakhata Pt-II	Bagribari	Mild Vulnerable	26.23356751000	90.00542035000
279	Goraimari Pt-I	Bagribari	Mild Vulnerable	26.29010360000	90.11406538000
280	Goraimari Pt-II	Bagribari	Mild Vulnerable	26.27741382000	90.10585055000

281	Jaipur Pt-I	Bagribari	Mild Vulnerable	26.22062646000	90.12956030000
282	Jaipur Pt-II	Bagribari	Mild Vulnerable	26.22778952000	90.12811179000
283	Jaldoba Pt-I	Bagribari	Mild Vulnerable	26.25637196000	89.88052162000
284	Jaldoba Pt-II	Bagribari	Mild Vulnerable	26.23995919000	89.87753501000
285	Jangirkilla Pt-I	Bagribari	Mild Vulnerable	26.18246998000	90.08642131000
286	Jangirkilla Pt-II	Bagribari	Mild Vulnerable	26.19039502000	90.08209441000
287	Jhalopara	Bagribari	Mild Vulnerable	26.20131280000	90.15246657000
288	Kathalbari	Bagribari	Mild Vulnerable	26.20430015000	90.13736277000
289	Kazigaon Pt-I	Bagribari	Mild Vulnerable	26.21490770000	90.00103514000
290	Kazigaon Pt-III	Bagribari	Mild Vulnerable	26.22204511000	90.01444330000
291	Kazigaon Rabhapara	Bagribari	Mild Vulnerable	26.20709901000	90.00327219000
292	Khanabari Araiani Pt-I	Bagribari	Mild Vulnerable	26.19725832000	90.11918211000
293	Khanabari Araiani Pt-II	Bagribari	Mild Vulnerable	26.19846886000	90.12530792000
294	Kharkhari Pt-I	Bagribari	Mild Vulnerable	26.33605508000	89.90470502000
295	Kharkhari Pt-II	Bagribari	Mild Vulnerable	26.33394537000	89.92515567000
296	Khoraghat	Bagribari	Mild Vulnerable	26.21385483000	90.13782710000
297	Khutabagra Pt-I	Bagribari	Mild Vulnerable	26.15192181000	89.99487773000
298	Khutabagra Pt-II	Bagribari	Mild Vulnerable	26.15321446000	89.98583098000
299	Kuarpar	Bagribari	Mild Vulnerable	26.25594979000	90.12297359000
300	Kurshakati	Bagribari	Mild Vulnerable	26.28039417000	89.88022235000
301	Kutkutarbhita	Bagribari	Mild Vulnerable	26.27376687000	90.14507102000
302	Lalmati	Bagribari	Mild Vulnerable	26.30270777000	89.89882593000
303	Lalmati Pt-I	Bagribari	Mild Vulnerable	26.26679144000	90.11723630000
304	Lalmati Pt-II	Bagribari	Mild Vulnerable	26.26721977000	90.10548261000
305	Matiadol	Bagribari	Mild Vulnerable	26.24207760000	89.98241775000
306	Moamari Pt-I	Bagribari	Mild Vulnerable	26.20231570000	89.87976658000
307	Moamari Pt-II	Bagribari	Mild Vulnerable	26.20652215000	89.87017405000
308	Modati Pahar Basti Pt-I	Bagribari	Mild Vulnerable	26.16864755000	89.98495255000
309	Modati Pahar Basti Pt-II	Bagribari	Mild Vulnerable	26.17032603000	89.97893743000
310	Modati Pahar Basti Pt-III	Bagribari	Mild Vulnerable	26.16025871000	89.97373977000
311	Molandubi	Bagribari	Mild Vulnerable	26.27172847000	89.88774958000
312	Monipur Pt-I	Bagribari	Mild Vulnerable	26.18797016000	90.09360296000
313	Naigaon	Bagribari	Mild Vulnerable	26.26105186000	90.09249497000
314	Namdani Modati	Bagribari	Mild Vulnerable	26.15701367000	89.96503896000
315	Pakihaga Pt-II	Bagribari	Mild Vulnerable	26.17352639000	90.00632778000
316	Panbari Pt-III	Bagribari	Mild Vulnerable	26.35458078000	90.06607761000
317	Pastibari	Bagribari	Mild Vulnerable	26.30586155000	90.05870055000
318	Polashguri	Bagribari	Mild Vulnerable	26.27694342000	90.08667888000
319	Rajapara Pt-I	Bagribari	Mild Vulnerable	26.20635714000	90.13134306000
320	Rajapara Pt-II	Bagribari	Mild Vulnerable	26.20256804000	90.12702128000
321	Rupshi Pt-I	Bagribari	Mild Vulnerable	26.12116890000	89.91952414000
322	Rupshi Pt-II	Bagribari	Mild Vulnerable	26.14801068000	89.92206620000
323	Rupshi Pt-III	Bagribari	Mild Vulnerable	26.13423671000	89.90961072000
324	Rupshi Pt-IV	Bagribari	Mild Vulnerable	26.13953372000	89.92788789000
325	Sataguri Pt-I	Bagribari	Mild Vulnerable	26.17678528000	90.07803590000
326	Sataguri Pt-II	Bagribari	Mild Vulnerable	26.18029975000	90.07660543000
327	Silapar Pt-II	Bagribari	Mild Vulnerable	26.15303893000	89.97568984000
328	Silbari	Bagribari	Mild Vulnerable	26.28097278000	90.13893517000

329	Siltoka Pt-I	Bagribari	Mild Vulnerable	26.26405316000	89.89246371000
330	Singimari Pt-I	Bagribari	Mild Vulnerable	26.35729604000	90.00201453000
331	Tamakubari Pt-II	Bagribari	Mild Vulnerable	26.20435966000	90.14658088000
332	Thuria Pahar	Bagribari	Mild Vulnerable	26.14480471000	90.01543523000
333	Vekur Char	Bagribari	Mild Vulnerable	26.12453551000	89.93239504000





## ANNEXURE- 6

**DETAILS OF THE RELIEF CAMPS OF THE DISTRICT**

Sl. No	Name Of Revenue Circle	Name Of Relief Camp	Name Of Relief Camp Manager	Latitude	Longitude	Contact No. Of Relief Camp	Capacity Of Relief Camp
1	Kokrajhar RC	Dr Br Ambedkar Bhaban	Rabina Basumatary	26.40056667	90.25240556	6001502867	70
2	Kokrajhar RC	Mokrapara Lps	Gulab Mohammad Ahmed	26.36673	90.250005	9101176202	100
3	Kokrajhar RC	1047 No. Bhotgaon Maktob Lps	Dibyajyoti Roy	26.35522222	90.23808333	8876966877	90
4	Kokrajhar RC	Boro Bhadeyaguri Lps	Umar Ali Sheik	26.35522222	90.23825	7002502826	75
5	Kokrajhar RC	Uttar Baruapara Lps (Np)	Nur Amir Hussain	26.34597222	90.23225	9577407514	39
6	Kokrajhar RC	Baruapara Lps	Anowara Begum	26.34597222	90.22502778	7896144722	80
7	Kokrajhar RC	No.83 Medhipara Lps	Binod Ch. Roy	26.33338556	90.23339444	7002008940	40
8	Kokrajhar RC	Bhotgaon Mes	Rafizul Islam Mandal	26.33380556	90.24586111	7577997314	60
9	Kokrajhar RC	No.673 Ghoramora Lps	Harmuz Ali Sk.	26.3405	90.25777778	8473011930	60
10	Kokrajhar RC	Kamalachara Lps	Pranab Bhattacharjee	26.37497222	90.23669444	8638669112	70
11	Kokrajhar RC	Joypur Me Madrassa	Janab Ali Ahmed	26.3825	90.25669444	9401302265	50
12	Kokrajhar RC	Sishu Mangal Lps	Jakir Hussain	26.38922222	90.26386111	9101115062	70
13	Kokrajhar RC	No. 711 Rainadabri Lps	Jagadish Barman	26.33360472	90.26673389	6003620185	50
14	Kokrajhar RC	No.511 Katrigacha LPS	Dahir Basumatary	26.3501181	90.266924	7896108384	50
15	Kokrajhar RC	Joybhum Vlps	Anita Bala Barman	26.39858333	90.30530556	8473933124	15
16	Kokrajhar RC	Dwimalu Club	Gb	26.395222	90.262333	9957890341	20
17	Kokrajhar RC	No. 255 Dimaligaon Lps	Hemlata Brahma	26.43144444	90.27458333	9678144490	150
18	Kokrajhar RC	No.162 Bhatarmari Lp School	Puspanjali Narzary	26.41861111	90.26888889	9954040550	50
19	Kokrajhar RC	Abinash Roy Smriti Me School-Np	Kanak Chandra Roy	26.45102778	90.27641667	9957983002	70
20	Kokrajhar RC	No. 578 Titaguri Sebasram Lps	Sanjib Kr.Brahma	26.43463889	90.26958333	8011566671	50
21	Kokrajhar RC	Baraghar Community Hall	Sonia Boro	26.45652778	90.37544444	8486946445	50
22	Kokrajhar RC	No. 815 Boro Singimari Lps	Aditya Narayan Dev	26.4167967	90.300133	7002568456	40
23	Kokrajhar RC	Nimna Kaunia Bhasha Lps	Nakul Chandra Roy	26.49313889	90.39241667	7086600727	50
24	Kokrajhar RC	Kaunia Bhasa Me School	Chitta Mohan Das	26.50288889	90.38983333	7002285450	120
25	Kokrajhar RC	No. 677 Ujan Kaunia Bhasa Lps	Safikul Islam	26.51102778	90.38794444	8638147494	40
26	Kokrajhar RC	No.517 Jaregaon Tilapara Lps	Biswa Narayan Roy	26.48436111	90.38497222	9954263110	60
27	Kokrajhar RC	Champa Nagor Milon Me School	Suraj Jaman Pramanik	26.46693806	90.38344028	9435511793	20
28	Kokrajhar RC	No.755 Harihar Ashram Lps	Dipika Devi	26.45625	90.39922222	6001700310	50
29	Kokrajhar RC	Nayachara Pt-I Vlps	Mrs Mridula Sarkar	26.43341306	90.383495	9864858696	10
30	Kokrajhar RC	Nigamghola Luis Me School (Np)	Samsul Hoque	26.41681694	90.38355	8822447617	35
31	Kokrajhar RC	No.818 Sonamukhi Nayachara Lps	Kamal Chandra Pain	26.41685611	90.40016167	9101479537	30
32	Kokrajhar RC	No.512 Dholmara Nayachara Lps	Khandakar Sofiqul Hoque	26.41678694	90.40001556	9954102239	70
33	Kokrajhar RC	Nayachara Abdul Goni Me School (Np)	Anuj Biswas	26.41683028	90.4001175	7002753042	20

34	Kokrajhar RC	Dholmara Community Hall	Promod Chandra Barman	26.43689722	90.36383611	8638565433	40
35	Kokrajhar RC	Pub Kathalguri Vlps	Md Sahajuddin Sheikh	26.40011833	90.40017861	7637974031	20
36	Kokrajhar RC	No. 1181 Garokhuta Lps	Jaydul Islam Ahmed	26.366785	90.40017861	9435048554	50
37	Kokrajhar RC	No.749 Deodoba Lps	Kashi Ram Roy	26.36677194	90.41680889	6000436064	50
38	Kokrajhar RC	Dholmara High School	Jasmanta Ray	26.36684361	90.41676056	995459536	150
39	Kokrajhar RC	Patgaon Prov. High School	Sunit Kumar Iswary	26.56719444	90.2225	7636841342	200
40	Kokrajhar RC	Community Hall, Patgaon	Gaonpradhan	26.56694444	90.2225	8135919434	100
41	Kokrajhar RC	No.2 Mestabari Lps	Udang Narzary	26.55288889	90.22194444	9954355996	50
42	Kokrajhar RC	No.191 Pakriguri Lps	Manjil Basumatary	26.50822222	90.22844444	7399420427	30
43	Kokrajhar RC	No.324 Ranighat Lps	Binanda Mashahary	26.49344444	90.22613889	7086246491	50
44	Kokrajhar RC	No.2 Thalitbari Lps	Manturam Daimary	26.47813889	90.23072222	7896374958	20
45	Kokrajhar RC	Duramari Lps	Kuddus Ali Sheikh	26.46833333	90.24786111	9613266453	300
46	Kokrajhar RC	Duramari Me Madrassa	Kuddus Ali Sheikh	26.46833333	90.24786111	9613266453	500
47	Kokrajhar RC	No.325 Sijuguri Girls Lps	Sudem Narzary	26.54558333	90.23475	6000849767	50
48	Kokrajhar RC	326 No. Mojabari	Mwkthang Wary	26.46673	90.2502	9859193788	300
49	Kokrajhar RC	Jaoliapara Lps (Ue)	Allauddin Fakir	26.47422222	90.23888889	7896963846	35
50	Kokrajhar RC	No. 751 Dakhin Subaijhar Lps	Dasarath Basumatary	26.48708333	90.29136111	9954362950	60
51	Kokrajhar RC	No. 709 Aitugaon Lps	Lahendra Narzary	26.46673083	90.26675139	9678474734	50
52	Kokrajhar RC	1462 No. Damodarpur Lp School	Manoj Kumar Sahariah	26.30012111	90.30021694	7002241893	20
53	Kokrajhar RC	Gwmwthao Club	Nil Kamal Basumatary (Gb)	26.25578333	90.28386667	7896161059	20
54	Kokrajhar RC	Bamungaon Community Hall	Sumanta Basumatary Gaon Pradhan (Andhujhar Pt I)	26.253579	90.283128	6002363386	95
55	Kokrajhar RC	Bamungaon Me School (Ii & Iii)	Jaymal Basumatary	26.2667294	90.283466	7896150343	95
56	Kokrajhar RC	213 No. Bamungaon Lp School	Sharmila Devi	26.26674444	90.28337417	8822955176	50
57	Kokrajhar RC	1210 No. Bhatipara Malgaon Lps	Ambika Brahma	26.25694444	90.29038889	9706671510	40
58	Kokrajhar RC	2397 No. Satipura Lp School	Sanjitkumar Barman	26.26676722	90.31693814	9678740751	50
59	Kokrajhar RC	Silgara High School	Abinash Boro	26.2501847	90.30002028	8474000418	50
60	Kokrajhar RC	412 No. Salbari Abhayakhuti Lps	Pradip Kumar Koch	26.2834533	90.3333	9678884981	150
61	Kokrajhar RC	Kaljani Lps (Np)	Borkatul Hoque	26.26691111	90.33336139	7086685419	40
62	Kokrajhar RC	507 No. Ranighuli Lp School	Jaymati Narzary	26.32722222	90.26227778	8134884997	90
63	Kokrajhar RC	895 No. Paroura Lps	Aynal Hoque	26.3501925	90.216707	6002145568	250
64	Dotma RC	Dotma HS School	Mrs. Anzima Brahma Narzary	26°27'58.8"N	90°08'55.3"E	8876058176	300
65	Dotma RC	Alayaran High School	Rwngdao Kungkur Narzary	26°28'54.7"N	90°06'39.7"E	9859268740	200
66	Dotma RC	Shikarbill ME School	Sansuma Brahma	26°30'14.6"N	90°06'54.8"E	7086782561	100
67	Dotma RC	144 No. Guwabari LP School	Kwrwmkhang Brahma	26°29'54.3"N	90°08'56.3"E	7002086818	70
68	Dotma RC	Dotma Girls High School	Dhanjit Roy	26°28'03.3"N	90°08'48.9"E	9957068593	70
69	Dotma RC	Nowarvitta LP School	Binay Mondol	26°27'52.9"N	90°08'27.2"E	9678767839	70
70	Dotma RC	Noyachora LP School	Md. Gaji Rahman Paramanik	26°24'52.9"N	90°07'06.4"E	9864990032	70

71	Dotma RC	Chokapara LP/ME School	Tarulata Roy	26°24'31.0"N	90°09'30.3"E	7002564752	70
72	Dotma RC	Magurmari/Monakochoa School	Kalyan Chakraborty	26°23'02.7"N	90°10'38.2"E	6000989613	70
73	Dotma RC	Lamapara/Kotpara LP School	Dhananjay Dutta	26°25'30.9"N	90°07'30.2"E	9678484017	70
74	Dotma RC	635 No. Chithila Ghop LP School	Habibor Rahman	26°23'59.0"N	90°06'40.5"E	9954383663	70
75	Dotma RC	Fakiragram HS School	Prabir Kr. Sarkar	26°21'43.6"N	90°11'00.5"E	9101366305	70
76	Dotma RC	Pochagarh LP School	Dipak Nath	26°22'04.8"N	90°10'58.6"E	7002923931	70
77	Dotma RC	Khejurbari LP School	Birandra Barman	26°21'50.5"N	90°06'43.0"E	9706534829	70
78	Dotma RC	Fakiragram Public High School	Md. Mofidul Islam	26°22'25.1"N	90°10'36.5"E	9954356445	70
79	Dotma RC	Pratapkhata LP School (Ananda Nagar)	Sachidanand Nath	26°22'53.4"N	90°07'34.3"E	9954887515	70
80	Dotma RC	125 No. Karaitari LP School	Zakir Hussain	26°21'14.5"N	90°09'58.0"E	9401302320	70
81	Dotma RC	1065 No. Guwabari Dekadamra LP School	Jahidul Islam	26°21'40.3"N	90°08'41.0"E	7002345389	70
82	Dotma RC	Karaitala Kalicharan Nathpara LP School	Abdul Malek Ali	26°20'53.8"N	90°11'02.4"E	9613718271	70
83	Dotma RC	Teteliguri LP School	Kachu Mohan Roy	26°26'53.6"N	90°07'05.1"E	8486399829	70
84	Dotma RC	Shikargaon LP School	Sujendra Brahma	26°20'53.8"N	90°07'05.1"E	9957068910	70
85	Dotma RC	Dhepdhepi LP School	Bazrul Hoque	26°25'51.6"N	90°07'03.5"E	9957641054	70
86	Dotma RC	Amtoli LP School	Dulal Chandra Sutradhar	26°25'39.2"N	90°08'09.7"E	8011889603	70
87	Dotma RC	East Tekorkhata LP School	Dipjyoti Debnath	26°25'32.8"N	90°08'51.0"E	9508028425	70
88	Dotma RC	Boragari LP School	Swadip Kr. Brahma	26°26'59.5"N	90°08'39.8"E	9101605671	70
89	Dotma RC	Brajakhal LP School	Abdul Kader Jilani	26°26'17.7"N	90°09'08.8"E	7002345225	70
90	Dotma RC	274 No. Taktara LP School	Pubul Machahary	26°28'53.7"N	90°13'11.6"E	7002528289	70
91	Dotma RC	Uttar Khagrabari LP School (Khiriguri)	Nanda Narzary	26°28'33.1"N	90°13'11.6"E	9101052563	70
92	Dotma RC	321 No. Hekoipara LP School	Laskar Ali Paramanik	26°27'26.6"N	90°15'29.7"E	9365107710	70
93	Dotma RC	320 No. Khagrabari LP School	Ranendra Brahma	26°27'48.7"N	90°13'30.6"E	8638020227	70
94	Dotma RC	868 No. Dakhin Ghoskata LP School	Deboraj Mushahary	26°26'56.6"N	90°12'41.7"E	9678981212	70
95	Dotma RC	Jamphaiguri LP School	Krishna Prasad Basumatary	26°35'04.9"N	90°11'39.1"E	8811036882	70
96	Dotma RC	671 No. West Dangarkuti LP School	Gopinath Brahma	26°28'15.1"N	90°09'18.2"E	9678567132	70
97	Dotma RC	Laudanga LP School	Motiram Brahma	26°29'53.6"N	90°09'50.0"E	9954700438	70
98	Dotma RC	Kapurgaon LP School	Jaeau Brahma	26°35'50.9"N	90°10'12.0"E	8399815877	70
99	Dotma RC	Ramfalbil HS School	Sunil Kr. Basumatary	26°33'20.6"N	90°10'10.3"E	9954012605	70
100	Dotma RC	Serfanguri High School	Amrit Kungkhur Narzary	26°33'07.8"N	90°09'07.1"E	9678864043	70
101	Dotma RC	Hogmabill M.E & L.P School	Rindaw Brahma	26°30'28.0"N	90°09'22.0"E	7896577021	70
102	Dotma RC	Kumguri LP School	Rajesh Mondol	26°32'20.7"N	90°08'32.4"E	9954508558	70
103	Dotma RC	Nehru Vocational High School, Gossainichina	Chakramani Mushahary	26°31'05.9"N	90°07'15.7"E	8486471994	200
104	Dotma RC	Jharbari High School	Hirambo Kr. Brahma	26° 37' 18.5" N	90° 14' 42." E	9954167041	200
105	Bagribari RC	1569 No. Angarkata L.P. School	Hajera Khatun	26.195117	90.114317	8638272649	100
106	Bagribari RC	Bagribari Girls' M.E. School	Jahanara Begum	26.196867	90.124083	9706680902	150

107	Bagribari RC	1061 No.Araiani J.B. School	Gobinda Ch. Karmakar	26.196183	90.129500	7002533390	150
108	Bagribari RC	2399/B Kathalbari L.P. School	Iftiara Yesmin Sarkar	26.203733	90.134017	7896153503 9127020661	100
109	Bagribari RC	Khoraghat ME School	Abul Kalam Miah	26.215533	90.134433	9085400947	150
110	Bagribari RC	1976 No. Ghugujhora LP School	Sheikh Keramot Ali	26.251883	90.094833	8811970344 8638956083	100
111	Bagribari RC	Palashguri Changbandha M.E. School	Amilon Ch. Brahma	26.271933	90.072317	9859937469	100
112	Bagribari RC	Paharer Gaon Adarsha Vidyapth VLPS	Fozlur Rahman	26.262833	90.128717	9859700616	150
113	Bagribari RC	Nurugaon VLP School	Delera Begum	26.274250	90.139967	6000209647	80
114	Bagribari RC	2182 No. Kutkutavrita LP School	Fazlur Rahman Sheikh	26.281733	90.145033	9954209418	100
115	Bagribari RC	2320 No. Kuthirgram LP School	Dulal Ch. Barman	26.310017	90.104583	9957640919	100
116	Bagribari RC	Lakhipur LP School	Kamini Kr. Sutradhar	26.349617	90.072267	7002024539 9864982970	100
117	Bagribari RC	Debitola High School	Probir Kr. Roy	26.164850	90.009017	9864767037	300
118	Bagribari RC	1368 No. Jongipara L.P. School	Robindra Rabha	26.183917	90.003383	8011978001	100
119	Bagribari RC	592 No. Dalgaon L.P. School	Rujali Rabha	26.159217	90.015550	7086315946	100
120	Bagribari RC	Kazigaon M.V. School	Debo Kanta Brahma	26.203983	89.996333	9957953100	150
121	Bagribari RC	1463 No. Kazigaon L.P. School	Naru Kumar Brahma	26.204467	89.998617	9613422662	100
122	Bagribari RC	331 No. Pahartoli L.P. School,	Chanmiah Sk.	26.137200	89.958267	9859009812	100
123	Bagribari RC	1943 No. Lalghat L.P. School	Nicholas Rabha	26.175033	89.974050	7086679673	100
124	Bagribari RC	1469 No. Alomganj Tribal L.P. School	Nural Islam Khan	26.133067	90.027283	9957904761	100
125	Bagribari RC	1314 No. Dampur L.P. School	Sazidur Rahman	26.128000	90.014900	9957477019	100
126	Bagribari RC	Dampur M.E. School	Rokul UI Sk	26.127833	90.015000	6001786618	150
127	Bagribari RC	Modati Pt-I Pre-Sr. Madrassa	Abdur Rashid Ahmed	26.164200	89.985333	8638690253	150
128	Bagribari RC	206 No. Modati Pt-II L.P. School	Krishna Kanta Upadhyaya	26.155167	89.979750	9070688127	150
129	Bagribari RC	Modati M.E., School	Dipak Kumar Roy	26.151317	89.968583	6901460772	100
130	Bagribari RC	Rupshi Girls' High School	Manoj Gour	26.118383	89.921283	9957793940	200
131	Bagribari RC	Rupshi High School	Asanur Rahman	26.119550	89.921983	8638187224	200
132	Bagribari RC	1678 No. Vekurchar LP School	Protap Ch Roy	26.128267	89.913717	9101404951	150
133	Bagribari RC	Molandubi ME School	Abdul Baten Ahmed	26.252883	89.878267	8011850269	150
134	Bagribari RC	582 No. Molandubi LPS	Behula Basumatary	26.257683	89.879217	9678885045	100
135	Bagribari RC	2032 No. Tumbagan L.P. School	Baisagi Narzary	26.289067	89.882733	9987228896	150
136	Bagribari RC	Tumbagan M.E. School	Uttam Kumar Bhowal	26.281483	89.882217	9954949645	80
137	Bagribari RC	Pastibari M.V. School	Avijit Kumar Saha	26.279083	89.887250	9435971121	100
138	Bagribari RC	2434 No. Surendra LP School	Suman Ali Sk	26.275000	89.880250	9954866347	70
139	Bagribari RC	Parghat LP School	Surat Jamal Sk.	26.268617	89.872433	7896538762	80
140	Bagribari RC	1777 No. Uttar Kurshakati LP School	Purnima Sarkar	26.270533	89.875350	9957497201	100
141	Bagribari RC	18No. S. Sankardev Vidyalaya (Pvt.)	Shaymal Ch Bhakat	26.261367	89.879433	9954732435	80

142	Bagribari RC	Kurshakati M.E. School	Nikunja Bihari Brahma	26.267583	89.879667	6001367046	100
143	Bagribari RC	Kurshakati High School	Hemanta Kr Brahma	26.270617	89.882050	9957797356	170
144	Bagribari RC	1969 No. Kharkhari LP School	Niro Bala Brahma	26.304750	89.885167	6001580368	80
145	Bhawraguri RC	1060 Balapara Mustafanagar LPS	Shahirul Islam, HT	26.333390	90.09383	8134020066	100
146	Bhawraguri RC	1073 No. Rupshigaon L.P. School	Samiul Hoque, AT	26.40827	90.06843	7002298098	200
147	Bhawraguri RC	307 No. Balapara JB School	Samsud Doha, HT	26.33912	90.09545	7002582628	100
148	Bhawraguri RC	401 No Tengnarbhita LPS	Aminul Azam, HT	26.39817	90.05318	7002572776	100
149	Bhawraguri RC	663 No. Asharikandi LPS	Subrata Sarkar, HT	26.35283	90.08947	6000682044	60
150	Bhawraguri RC	Banglabari Tazpur M.E. School	Moyan Ali, HM	26.39623	90.02773	6000616244	100
151	Bhawraguri RC	Bhawraguri M.E. School	Jibesh Roy, AT	26.42960	90.06337	9365991078	180
152	Bhawraguri RC	Bhumka High School	Abinash Basumatary, HM	26.38202	90.01682	9101936712	1000
153	Bhawraguri RC	Chakma M.E. School	Riswanath Narzary, AT	26.40555	90.01123	9957042151	1000
154	Bhawraguri RC	East Harbhanga Gossaigaon LPS	Sajeda Khatun, HT	26.36982	90.06635	9957777879	150
155	Bhawraguri RC	Hongshobil ME School (NP)	Jorif Uddin Sk. HM	26.41060	90.02640	9678044947	100
156	Bhawraguri RC	Kartimari Vidyapith L.P. School	Joydev Karmakar, HT	26.34993	90.09417	9954652666	50
157	Bhawraguri RC	Lokopriya MES	Hussain Ali, HM	26.37410	90.06197	9957443119	300
158	Bhawraguri RC	Madhya Kachukata ME School (NP)	Golak Ch. Brahma, AT	26.41750	90.10877	9957042180	50
159	Bhawraguri RC	Milan ME School	Sibendra Roy, AT	26.42528	90.09207	9864698452	100
160	Bhawraguri RC	Modan Mohan ME School (NP)	Champak Barman, HM	26.37355	90.09560	9859100920	90
161	Bhawraguri RC	Mokrambil LPS	Kamal Kumar Malakar, H/T	26.39607	90.04682	9954850051	150
162	Bhawraguri RC	No. 1081 Uttar Khalichanimari L.P. School	Malati Sutradhar, HT	26.43183	90.08732	8474866181	80
163	Bhawraguri RC	No. 397 Bhumka L.P. School	Sankar Brahma, HT	26.38123	90.02167	9435226535	500
164	Bhawraguri RC	No. 452 Patialpara L.P. School	Azizur Rahman, HT	26.41412	90.04963	6002045343	150
165	Bhawraguri RC	No. 550 Jamunatory L.P. School	Biswajit Paul, HT	26.35993	90.07900	7002424842	70
166	Bhawraguri RC	No. 554 Rimijhimi L.P. School	Shahidur Rahman Akand, HT	26.39273	90.10605	8638912154	75
167	Bhawraguri RC	No. 594 Khuriabari L.P. School	Gopal Ch. Biswas, HT	26.37232	90.08768	7002282790	100
168	Bhawraguri RC	No.1063 Faluguri LPS	Abdus Salam, HT	26.37177	90.11762	9957490057	100
169	Bhawraguri RC	No.1071 Rimijhimighop LPS	Monowar Hussain, HT	26.39280	90.12365	8011540767	60
170	Bhawraguri RC	No.555 Aminkata LPS	Gulam Mohammad Paramanik, HT	26.40888	90.07375	9101480371	100
171	Bhawraguri RC	Rimijhimi ME School (NP)	Abinash Ch. Biswas, AT	26.39560	90.10278	9707205020	200
172	Bhawraguri RC	Shri Govinda Gitashram LPS	Shahadat Hussain H/T	26.44397	90.07150	9678143996	40
173	Bhawraguri RC	Tulshibil HS School	Uttam Brahma, HM	26.39053	90.07732	7896645227	1000
174	Bhawraguri RC	Ushatari Wazedia LPS (NP)	Abdul Basit, HT	26.41715	90.06550	9678176300	100

175	Bhawraguri RC	723 No. Mowamari LPS	Sahadev Barman	26.43357	90.10508	9435245820	220
176	Bhawraguri RC	Dakhin Koimari ME School	Amiya Kr. Brahma, HM	26.49908	90.07118	9401461104	50
177	Bhawraguri RC	Kamalsing MVS	Manilal Brahma	26.45663	90.07962	9954804314	350
178	Bhawraguri RC	New Mukuldang LPS	Binapani Basumatary	26.48687	90.10062	9954506730	100
179	Bhawraguri RC	No. 107 Shoulmari LPS	Surat Basumatary HT	26.47885	90.07710	8399876182	250
180	Bhawraguri RC	No. 362 Chekadani LPS	Pabitra Brahma	26.47665	90.09132	9954113933	350
181	Bhawraguri RC	No. 430 Aibhandar LPS	Abdul Mannaf	26.44735	90.09783	9101472791	195
182	Bhawraguri RC	No. 454 Tokeyamari L.P. School	Hanufa Khatun	26.43047	90.05108	9957730893	20
183	Bhawraguri RC	No. 600 Durabil LPS	Martin Narzary	26.52475	90.09017	9365079035	50
184	Bhawraguri RC	No. 96 Mukuldang LPS	Anil Kr. Brahma	26.48918	90.09480	9957106579	150
185	Bhawraguri RC	No.1169 Narenguri LPS	Rana Kr. Ray	26.49078	90.07587	8822719008	70
186	Bhawraguri RC	No.725 North Narayanpur LPS	Ganesh Boro	26.51585	90.07957	9859140804	40
187	Bhawraguri RC	Patakata High School	Ranamaya Brahma	26.51087	90.09158	8011955570	100
188	Bhawraguri RC	R.N.B. Memorial High School	Britto Kr. Basumatary, HM	26.49825	90.09302	7002069175	100
189	Bhawraguri RC	Tokeyamari ME School	Abdul Hashem, HM	26.42260	90.03538	9957281221	100
190	Gossaigaon RC	Khoksagaon M.V. School	Surendra Narzary	26.51158333	89.88530556	9401302632	200
191	Gossaigaon RC	Khokshaguri Tapu No.3 LPS ( UE)	Nabin Ch Roy	26.51341667	89.8637778	9706946303	80
192	Gossaigaon RC	No. 739 Majadabri LPS	Komal Kheral, H/T,	26.41613889	89.86438889	7002970793	90
193	Gossaigaon RC	Shimaltapu Block LPS	Jakir Hussain Sheikh	26.429	89.85725	9678863647	100
194	Gossaigaon RC	1122 No. Karlingpur LPS,	Austin Tudu, H/T	26.36447222	89.88233333	9101938124	80
195	Gossaigaon RC	533 No Dingdinga Bazar LPS	Zubli Sarkar, H/T,	26.3515	89.87505556	7576928705	100
196	Gossaigaon RC	Gokulkata Block LPS.	Farooq Abdullah	26.47069444	89.871	9678362377	100
197	Gossaigaon RC	599 No. Babubil LPS.	Kamakhya Prasad Mushahary, H/T,	26.426447	89.990875	8761052219	150
198	Gossaigaon RC	82 No. Jajlaigaon LPS	Amila Narzary, H/T,	26.46908333	90.04747222	9957220086	130
199	Gossaigaon RC	Hatigarh No.2 LPS (UE)	Nimai Kr. Roy	26.50280556	90.03613889	9678379246	130
200	Gossaigaon RC	377 No Garumaraachor L.P.S.	Nurul Alom H/T,	26.40788889	89.83691667	9957867071	150
201	Gossaigaon RC	No. 530 Gurufela L.P. School	Tulshi Roy	26.517	90.03072222	9435127221/ 7002340619	100
202	Gossaigaon RC	No. 1 Bajugaon L.P. & Bajugaon M.E. School- NP	Ajit Kr. Barman	26.49205556	89.88797222	9101852712	100
203	Gossaigaon RC	Goladangi Gadeliswari LP School	Pradip Narzary	26.47955556	89.89102778	9435511862	100
204	Gossaigaon RC	No. 1 Dawaguri L.P. & M.E. School	Anaram Narzary	26.465	89.89916667	9954983726	150
205	Gossaigaon RC	No.2 Jaraguri Lp, Me & Heschool	Abdul Hakim Tarapdar	26.47888889	89.878	7002072149	150
206	Gossaigaon RC	Shimultapu Lp, Me & Heschool	ABDUL Hamid Talukdar	26.43383333	89.87958333	9957395560	300
207	Gossaigaon RC	666 No. Failaguri LP School	Evarani Hembrom H/T	26.40152778	89.87552778	7896692959	150

208	Gossaigaon RC	No.2 Panbari L.P. School	Biswanath Mardi	26.52278333	90.06202778	9613905756	100
209	Gossaigaon RC	Santosh Mushahary Memorial ME School	Amerandra Narzary,	26.49486111	90.05502778	9101434722/ 9954102774	110
210	Gossaigaon RC	Alinagar L.P. School	Amjad Hussain	26.47997222	90.06008333	9101364677	100
211	Gossaigaon RC	589 Dawaguri L.P.School	Rafiqul Hasan Talukdar,	26.45544444	89.91133333	8486904798	100
212	Gossaigaon RC	No.1 Polashguri L.P.School	Asoruddin Miah	26.472	89.94858333	6900829633	100
213	Gossaigaon RC	Dalgaon Chilarai Vidyapith M.E. School	Sukla Das Roy	26.440871	89.996745	9706679455	150
214	Gossaigaon RC	N. Memorial L.P. School	Latif Sheikh	26.432637	90.005258	9954848742	70
215	Gossaigaon RC	300 No. Kurshakati L.P. School	Manik Chandra Roy	26.464811	90.070545	9957644058	220
216	Gossaigaon RC	Gossaigaon Bus Stand	Mr. Oyas Ali Sk., L.M.,	26.447428	89.986246	9954949240	150
217	Gossaigaon RC	Gossaigaon H.S. School	Ranjan Sah, AT	26.437937	89.983129	9954342793	300
218	Gossaigaon RC	No.119 Guabari L.P. School	Ratikanta Brahma	26.4333158	90.012928	9706968586	250



**QUICK RESPONSE TEAM**

1. Department Name: -Health & F.W. Deptt. Kokrajhar  
 2. Name of the Departmental nodal Officer with Contact & Email

Name of Nodal Officer	Present Address	Contact No.	Email
Dr. Bimal Chandra Medhi	O/o The It. Director of Health Services, Kokrajhar (Near new fly over) Habrubari	9435026381	Docbimal69@gmail.com

3. Sub-Divisional Level ORT: (Kokrajhar Gossaigaon/ Parbatjhora/Balajan/ Dorma/Kachugaon (Bhowraguri Circle)

Sl. No.	Name of Group Leader other member of the team	Contact No./Email ID	Complete postal address	Remarks
<b>TEAM NO. 1 KOKRAJHAR RNB CIVIL</b>				
1	Dr. Dewark Sharma, M&HO-I	7896789969	RNB CH, Kokrajhar	
2	Kabiyal Mukharjee, Phar	9435483444		
3	Ronendra Boro, S/W	9854964523	O/O DMO, Kokrajhar	
4	Other Paramedical staff		O/O DMO, Kokrajhar, Habrubari	
<b>BALAJAN BPHC TEAM NO. 1</b>				
1	Dr. Nawadeep Basumatary (MO)	9101451509	Bangadoba PHC	
2	Arabinda Debnath, Phar	9435255173	Balajan PHC	
3	Dalimi Basumatary (ANM)	9954344501	Bangaldoba PHC	
4	Ripunjay Brahma (MPW)	9706679918	Simbargaon SD	
<b>BALAJAN BPHC TEAM NO. 2</b>				
1	Dr. Nayanjyoti Sarma (MO)	9954499376	Patharghat UHC	
2	Sabhya Rani Ray (ANM)	9954166335	Barmanpara SC	
3	Ashish Nath (Pharmacist)	7399306363	Karigaon Model Hospital	
4	Utpal Dey (SW)	9859103172	Dholmara PHC	
<b>DOTMA BPHC TEAM NO. 1</b>				
1	Dr. Firoj Ali, M&HO(Ayur)	7002332400	Dotma BPHC	
2	Chandan Sing, Phar	9678766801	Dotma BPHC	
3	Dilip Kumar Brahma, H/E	7002463754	Dotma BPHC	
4	Hemen Kumar Brahma, MPW	9435737195	Dotma BPHC	
5	Manjula Daimary, ANM	9957316351	Dotma BPHC	
6	Jaymati Brahma, ANM	8011890299	Dotma BPHC	
<b>DOTMA BPHC TEAM NO. 2</b>				
1	Dr. Ibrahim Ahmed, HWC (CHO)	9854327180	Dotma BPHC	



2	Rakibul Hasen Alimed, Pharmacist	9678738525	Dotma BPHC	
3	Sujit Basumatary, NMS	9707677393	Dotma BPHC	
4	Dhaneswar Brahma, BEE	9954848377	Dotma BPHC	
5	Tanuja Mushahary, ANM	6900559291	Dotma BPHC	
6	Ranen Narzary, S/W	9977147763	Dotma BPHC	

Sl. No.	Name of Group Leader other member of the team	Contact No./Email ID	Complete postal address	Remarks
<b>GOSSAIGAON/PARBATJHORA TEAM NO. 1</b>				
1	Dr. Niroj Pandit	7002902139	Gossaigaon BPHC	
2	Aripa Hazarika Ahmed, Phar	8822080842	Gossaigaon BPHC	
3	Ranjita Basumatary, ANM	8812873429	Gossaigaon BPHC	
4	Jasadha Brahma, ANM	9954076411	Gossaigaon BPHC	
5	Manaj Kumar Das, MPW(M)	8486360891	Gossaigaon BPHC	
6	Runita Basumatary, ANM	7896208412	Gossaigaon BPHC	
<b>GOSSAIGAON/PARBATJHORA TEAM NO. 2</b>				
1	Dr. Sabnam Jahan	7086903505	Gossaigaon BPHC	
2	Babul Ghosh, Phar	9102323667	Gossaigaon BPHC	
3	Manaj Narzary	9954265255	Gossaigaon BPHC	
4	Anita Narzary, ANM	9678777310	Gossaigaon BPHC	
5	Lavita Das	8134041588	Gossaigaon BPHC	
<b>KACHUGAON BPHC TEAM</b>				
1	Dr. Mizanur Rahman	8638202614	Kachugaon PHC	
2	Dr. Harankhol	7002179568	Patakhata SD	
3	Dr. Hafijur Rahman	8011623692	Kamalsing SHC	
4	Dr. Madhusudhan Kalita	7002711152	Gurufela SHC	
5	Dr. Ajit Deka	7002441428	Jaraguri SD	
6	Dr. Ranjit Das	8399946306	Saraibil SHC	
7	Dr. Subhom Saha	9678031657	Ballimari MPHC	
8	Dr. Saddam Hussain	6003970873	Jaimaguri SD	
9	Paramedical Staff			
10	ANM, GNM, Pharmacist, Vacc. SW, MPW			
11	Other Paramedical Staff			

## QUICK RESPONSE TEAM

### EXECUTIVE ENGINEER (PHE) GOSSAIGAON DIVISION

Sl. No.	Area	VCDC/Town	Area Officer with Contact No.	Zonal Officer with contact No.
1	Srirampur (Gossaigoan C/S/D)	Sapkata	Mr. Khairul Haque JE, (PHE) 7663958119	Mr. Phonindra Mushahary, A.E.E. (PHE), 8638417774
		Polashguri		
		Bhomrabil		
		Serfanguri		
		Simaltapu		
		Howriapet		
		Failaguri		
		Rangsapur		
		Grahampur		
		Thakurpur		
		Srirampur		
		Bhairiguri		
Mazadabri				
2	Gossaigaon Town (Gossaigaon C/S/D)	Gossaigaon Town	Mr. Rafiqul Haque, JE (PHE) 8486014020	Mr. Phonindra Mushahary, A.E.E. (PHE), 8638417774
		Padmabil		
		Habrubil		
		Dhouliguri		
		Guwabari		
		Satyapur		
		Babubil		
		Binyakhata		
		Hudumkhata		
		Ballimari		
Anthaibari				
3	Kachugaon (Gossaigaon C/S/D)	Borobadha	Mr. Bedanta Kalita, AE (PHE) 7035998262	Mr. Phonindra Mushahary, A.E.E. (PHE), 8638417774
		Kachugaon		
		Raikhumbari		
		Jaleswari		
		Bairali		
		Thakampur		
		Gangia		
4	Tulsibil(Gossaigaon C/S/D)	Tulsibil	Mr. Sukleswar Boro, AE, PHE, 8453313355	Mr. Phonindra Mushahary, A.E.E. (PHE), 8638417774
		Panbari		
		Joypur		
		Rimijhimi		
		Kartimari		
		Kartimari Asharikandi		
		Harbhanga- Gossaigaon		
		Bhumka		

5	Raimona (Gossaigaon C/S/D)	Raimona	Mr. Biswajit Haldar, AE, PHE 9678557368	Mr. Phonindra Mushahary, A.E.E. (PHE), 8638417774
		Boshgaon		
		Balagaon		
		Burachara		
		Janaligaon		
		Kashiabari		
		Mojatigaon		
		Bhorpur		
		Barzabil		
		Maktaigaon		
		Malaguri		
6	Bhawraguri Gossaigaon C/S/D	Gambaribil	Mr. Sansuma Basumatary, JE, PHE 7002318954	Mr. Phonindra Mushahary, A.E.E. (PHE), 8638417774
		Gardenpur		
		Hatigarh		
		Kamalsing		
		Bhawraguri		
7	Mahamaya (Parbatjhora C/S/D)	Milanbazar	Mr. Hirokkyoti Kalita, TO- II(PHE) 8638673723	Mr. Parag Boro, AEE(PHE) Parbatjhora 8011627055
		Mahamaya		
		Polashguri		
		Tipkai		
		Jalabila		
8	Bashbari (Parbatjhora C/S/D)	Panbari	Mr. Nidinty Saikia, TO, PHE, 8472855635	Mr. Parag Baro, AEE, PHE, Parbatjhora 8011627055
		Bashbari		
		Rupshi		
		Marshuljhora		
		Joldoba		
9	Kazigaon (Parbatjhora C/S/D)	Kurshakati	Mr. Shariful Islam Ahmed, TO-II PHE, 7662014797	Mr. Parag Baro, AEE, PHE, Parbatjhora 8011627055
		Kazigaon		
		Debitola		
		Modati		
		Monglajhora		

### **QUICK RESPONSE TEAM (Q R T)**

1. Department Name- **Water Resources Department.**
2. Name of the Departmental **Nodal Officers** with contact no. & Email.

Name of the Nodal Officer	Present Address	Contact No.	Email
Alakesh Barua (TC)	Executive Engineer Kokrajhar WR Division Kokrajhar	9707389101	eewrkok@gmail.com

### **3. Sub-Divisional Level QRT**

#### **a) Kokrajhar Circle: -**

Sl. No.	Name of the Group Leader/other members of the team	Contact No./ Email ID	Complete Postal Address	Remarks
1	Alakesh Barua, AEE(K)	9707389101	Asstt. Exe. Eng. Kokrajhar Constn. WR. Division Kokrajhar	
2	Sunsumai Brahma, AE	8011909569	-do-	
3	Arjun Singh Basumatary, JE	9954642558	-do-	

4	Kabinanda Basumatary Section Asstt.	9101525727	-do-	
---	--	------------	------	--

**b) Dotma Circle: -**

Sl. No.	Name of the Group Leader/other members of the team	Contact No./ Email ID	Complete Postal Address	Remarks
1	Juhuruddin Ahmed AEE (G)	7002744149 9435325549	Asstt. Exe. Eng. Gossaigaon WR. Sub- Division Gossaigaon	
2	Danendra Nath Brahma Jr. Engineer	9435127164	-do-	
3	Harma Brahma Chaudhury, SA	6001656032	-do-	

**c) Bhawraguri Circle: -**

Sl. No.	Name of the Group Leader/other members of the team	Contact No./ Email ID	Complete Postal Address	Remarks
1	Jahuruddin Ahmed AEE (G)	7002744149 9435325549	Asstt. Exe. Eng. Gossaigaon WR. Sub- Division Gossaigaon	
2	Darani Deka Jr. Engineer	9365522378	Gossaigaon WR Sub-Division, Gossaigaon	
3	Jackson Sangma Section Asstt.	9435260069	-do-	

**d) Gossaigaon Circle: -**

Sl. No.	Name of the Group Leader/other members of the team	Contact No./ Email ID	Complete Postal Address	Remarks
1	Jahuruddin Ahmed AEE (G)	7002744149 9435325549	Asstt. Exe. Eng. Gossaigaon WR. Sub- Division Gossaigaon	
2	Indrakamal Chakraborty Sub-Engineer GR-II	9954280216	-do-	
3	Dalim Marak Section Asstt.	9954715282	-do-	

**e) Bagribari Circle: -**

Sl. No.	Name of the Group Leader/other members of the team	Contact No./ Email ID	Complete Postal Address	Remarks
1	Jahuruddin Ahmed AEE (G)	7002744149 9435325549	Asstt. Exe. Eng. Gossaigaon WR. Sub- Division Gossaigaon	
2	Indrakamal Chakraborty Sub-Engineer GR-II	9954280216	-do-	
3	Dalim Marak Section Asstt.	9954715282	-do-	

**QUICK RESPONSE TEAM (Q R T)**

1. Department Name- **PHE Department, Kokrajhar**

2. Name of the Departmental **Nodal Officers** with contact no. & Email.

Sl. No.	Name of the Nodal Officer	Present Address	Contact No.	Email
1	Sri. Bhaskar Das, AEE(PHE), T/C	EE PHE, Kokrajhar Div. No. 1	7002809482	eekok1@gamil.com

3. **QRT: -**

Sl. No.	Name of Group Leader/Other members of the Team	Contact No.	Complete Postal Address	Remarks
1	Sri Rituraj Chowdhury, AEE (PHE)	9864509708	AEE (PHE)Dotma Sub- Division P.O-Dotma, Dist- Kokrajhar	
	Mr. Rafiqul Hoque, AE (PHE)	6003465768	Dotma Section, P.O-Dotma, Dist- Kokrajhar	
	Sri Manoj Nandi JE (PHE)	9435027099	Fakiragram Section, P.O- Fakiragram Dist- Kokrajhar	
	Sri Karuna Sagar Das	6000136167	Banargaon Section, P.O- Serfanguri Dist- Kokrajhar	
	Sri Moinuddin Ahmed T.O-I	9435613080	Serfanguri-I Section, P.O- Serfanguri, Dist- Kokrajhar	
	Sri Hemanga Das, T.O-I	7002717663	Serfanguri-II Section, P.O- Serfanguri, Dist- Kokrajhar	
2	Sri Aniban Borah AEE (PHE) Kokrajhar Sub- Division No-I	7002717978	AEE, (PHE) Kokrajhar Sub- Division No.I Kokrajhar	
	Sri Jarabindu Brahma AE (PHE)	7099518182	Bhotgaon -I Section P.O- Bhotgaon Dist- Kokrajhar	
	Sri Jhunu Gayary AE (PHE)	9435254818	Kokrajhar-I Section P.O- Kokrajhar, Dist- Kokrajhar	
	Sri Linash Basumatary JE (PHE)	9365047902	Balajan Tinali Section, P.O- Balajan Tinali, Dist-Kokrajhar	
	Mr. Falu Sheikh T.O -II	8822094632	Bhotgaon-II Section P.O- K/Bhotgaon, Dist- Kokrajhar	
	Miss. Haina Brahma, AE	7002286598	Nayekgaon Section, P.O- Nayekgaon, Dist-Kokrajhar	

**QUICK RESPONSE TEAM (Q R T)**

1. Department Name- **Irrigation Department, Kokrajhar**

2. Name of the Departmental **Nodal Officers** with contact no. & Email.

Sl. No.	Name of Employee	Designation	Contact No.	Position
1	Sri Bhaskar Basumatary	Executive Engineer	9957574387	Chairman
2	Sri Nihar Ranjan Basumatary	Assistant Executive Engineer	8471875611	Co-Ordinator

3	Smt. Sandhya Basumatary	Assistant Executive Engineer (T.C)	9401232062	Dy Co-Ordinator
4	Sri Satyajit Roy	Assistant Engineer	8453150113	Nodal Officer
5	Miss Samaina Brahma	Assistant Engineer	8752097587	Assisting Officer
6	Sri Dhrubajyoti Das	Junior Engineer	9101134215	Assisting Officer
7	Sri Raktim Gogoi	Junior Engineer	7002128935	Assisting Officer
8	Sri Biswajit Deka	Junior Engineer	6001014771	Assisting Officer
9	Sri Goutam Sahu	Junior Engineer	6001328473	Assisting Officer
10	Sri Khongkor Basumatary	Junior Engineer	9954508526	Assisting Officer

### **QUICK RESPONSE TEAM (Q R T)**

1. Department Name- **District AH and Veterinary Department, Kokrajhar**
2. Name of the Departmental **Nodal Officers** with contact no. & Email.

#### **Sub-Divisional Level QRT**

#### **a) Kokrajhar Sub-Division: -**

Team No.	Name of the Group Leader/other members of the team.	Contact No.	Complete Postal Address	Remarks
1	1. Dr. Girindra Nath Sen 2. Apurba Kr. Brahma 3. Nicodimus Narzary 4. Udit Narayan Roy 5. Indrajit Brahma 6. Promad Basumatary 7. Janak Ch. Basumatary	9854289976 **** **** **** **** **** ****	VO, KVH, Titaguri VFA VFA VFA VFA Grade-IV Grade-IV	<b>Kokrajhar Sub-Divn.</b>
2	1. Dr. Amit Rabi Das 2. Thulunga Brahma 3. Rajesh Basumatary 4. Amir Hussain 5. Zahidur Rahman 6. Subhajit Mondal 7. Daibojit Brahma 8. Dhananjay Narzary 9. Bijen Basumatary	7099065628 **** **** **** **** **** **** **** **** ****	VO, KVC, Kokrajhar S/M S/M S/M S/M S/M S/M Grade-IV Grade-IV	
3	1. Dr. Gargoram Mohilary 2. Radheka Narzary 3. Maofungchat Narzary 4. Rintu Das 5. Kiran Basumatary	8011785954 **** **** **** ****	V.O, Patgaon Vety.Dispy. VFA VFA S/M Grd-IV	
4	1. Dr. Hashem Ali 2. Arup Jyoti Roy 3. Mehbub Alom 4. Pradip Kr. Brahma	9854586795 **** **** ****	<b>VO, Fakiragram Vety. Dispy</b> SM VFA	

	5. Indrajit Ghotok	****	Grade-IV Grade-IV	
5	1. Dr. Deepa Das 2. Biswajit Dutta 3. Everest Brahma 4. Ashraful Haque 5. Nur Mashud Fakir 6. Maoria Brahma 7. Sohen Bargayary	9859910394 **** **** **** **** **** ****	VO, KVC, Dotma. S/M S/M VFA Grade-IV Grade-IV Grade-IV	
6	1. Dr. Guneen Choudhury 2. Prasanta Kr. Roy 3. Aditya Kr. Roy 4. Nerswn Mushahary 5. Rabiram Mushahary 6. Jaiklong Khaklary 7. Rananjay Brahma	9864394026 **** **** **** **** ****	i/c VO, Dotma BVD S/M SM VFA Grade-IV Grade-IV Grade-IV	

**b) Gossaigaon Sub-Division: -**

Team No.	Name of the Group Leader/other members of the team	Contact No.	Complete Postal Address	Remarks
1	1. Dr. Pankaj Chakravarty 2. Dr. Debangana Choudhury 3. Lal Mohan Goala 4. Jadab Ch. Ray 5. Fuleswar Brahma 6. Monirul Islam	6002179527 8453267930 **** **** **** ****	V.O, Gossaigaon BVO, Gossaigaon VFA Grade-IV Grade-IV Grade-IV	<b>QRT for Gossaigaon Rev. Circle</b>
2	1. Dr. Sikdar Jabidur Islam 2. Nirmal Ch. Das 3. Jausrang Brahma 4. Surjya Narzary 5. Ganesh Sing Brahma 6. Susenjit Narzary	6001576058 **** **** **** **** ****	V.O, Satbil VFA VFA Grade-IV Grade-IV Grade-IV	
3	1. Dr. Pallab Bora 2. Dr. Nabanita Thakuria 3. Jay Sankar Narzary 4. Heremdao Basumatary 5. Dwipendra Nath Ray 6. Manoranjan Brahma(Gosn) 7. Manoj Brahma	9394937601 7086795917 **** **** **** **** ****	BVO, Kachugaon V.O, Kachugaon VFA VFA SM Grade-IV Grade-IV	<b>QRT for Bhaoraguri Rev. Circle</b>
4	1. Dr. Arifa Khatun 2. Kali Sankar Ray 3. Welbirth Wary 4. Rameswar Braman 5. Ibrahim Ali Sheikh 6. Monoranjan Brahma	9101088053 **** **** **** **** ****	VO, Kamalsing VFA VFA VFA VFA Grade-IV	
5	1. Dr. Anjali Das 2. Uday Sankar Brahma 3. Rishab Nirala 4. Biju Mahato	9101080655 **** **** ****	VO, RAIC, Haraputa VFA VFA VFA	<b>Emergency QRT for Srirampur Area</b>

	5. Dibakar Mandal 6. Hari Prasad Ray	****	VFA Grade-IV	
<b>6</b>	1. Dr. Khagen Sarma 2. Naba Kr. Roy Pradhani 3. Dibyajoti Das 4. Haturkhi Brahma 5. Sobharam Brahma 6. Dilip Kr. Ray	9435311015 **** **** **** **** ****	SDVO, Gossaigaon VFA VFA Grade-IV Grade-IV Grade-IV	<b>QRT for Sub-Divn. HQ (Gossaigaon)</b>

**C) Parbatjhora Sub-Division:-**

Team No.	Name of the Group Leader/other members of The team	Contact No.	Complete Postal Address	Remarks
<b>1</b>	1. Dr. Rafiqul Islam 2. Rezaul Karim Ahmed 3. Sagar Bhatta Ray 4. Aziz Mustaqur Rahman 5. Dulal Sutradhar	8011362773 **** **** **** ****	VO, RAIC, Bagribari & i/c VO, Tipkai SVD S/M S/M S/M Grade-IV	<b>Porbotjhora Sub-Divn.</b>
<b>2</b>	1. Dr. Prakash Brahma 2. Biju Brahma 3. Abu Azad Ahmed 4. Jamaluddin Sheikh	8638041971 **** **** ****	VO, KVC, Panbari S/M S/M Grade-IV	
<b>3</b>	1. Dr. Dhruba Das 2. Madhurjya Barman 3. Ujjwal Brahma 4. Rajesh Basumatary 5. Sanjay Basumatary	9577009501 **** **** **** ****	VO, Kazigaon SVD VFA VFA Grade-IV Grade-IV	

**Circle Level QRT::**

**a) Kokrajhar Rev. Circle :-**

Team No.	Name of the Group Leader/other members of The team	Contact No.	Complete Postal Address Address	Remarks
<b>1</b>	1. Dr. Girindra Nath Sen 2. Apurba Kr. Brahma 3. Nicodimus Narzary 4. Udit Narayan Roy 5. Indrajit Brahma 6. Promad Basumatary 7. Janak Ch. Basumatary	9854289976 **** **** **** **** **** ****	VO, KVH, Titaguri VFA VFA VFA VFA Grade-IV Grade-IV	<b>Kokrajhar Sub-Divn.</b>
<b>2</b>	1. Dr. Amit Rabi Das 2. Thulunga Brahma 3. Rajesh Basumatary 4. Amir Hussain 5. Zahidur Rahman 6. Subhajit Mondal 7. Daibojit Brahma	7099065628 **** **** **** **** **** ****	VO, KVC, Kokrajhar S/M S/M S/M S/M S/M S/M	



	8. Dhananjay Narzary 9. Bijen Basumatary	**** ****	Grade-IV Grade-IV	
3	1. Dr. Gargoram Mohilary 2. Radheka Narzary 3. Maofungchat Narzary 4. Rintu Das 5. Kiran Basumatary	8011785954 **** **** **** ****	V.O, PatgaonVety.Dispy. VFA VFA S/M Grd-IV	

**b) Dotma Rev. Circle:-**

Team No.	Name of the Group Leader/other members of The team	Contact No.	Complete Postal Address Address	Remarks
1	1. Dr. Hashem Ali 2. Arup Jyoti Roy 3. Mehbub Alom 4. Pradip Kr.Brahma 5. Indrajit Ghotok	9854586795 **** **** **** ****	VO, FakiragramVety. Dispy SM VFA Grade-IV Grade-IV	Kokrajhar Sub-Divn.
2	1. Dr. Deepa Das 2. Biswajit Dutta 3. Everest Brahma 4. Ashraful Haque 5. Nur Mashud Fakir 6. Maoria Brahma 7. Sohen Bargaryary	9859910394 **** **** **** **** **** ****	VO, KVC, Dotma. S/M S/M VFA Grade-IV Grade-IV Grade-IV	
3	1. Dr. Guneen Choudhury 2. Prasanta Kr. Roy 3. Aditya Kr. Roy 4. Nerswn Mushahary 5. Rabiram Mushahary 6. Jaiklong Khaklary 7. Rananjay Brahma	9864394026 **** **** **** **** ****	i/c VO, Dotma BVD S/M SM VFA Grade-IV Grade-IV Grade-IV	

**c) Gossaigaon Rev. Circle: -**

Team No.	Name of the Group Leader/other members of The team	Contact No.	Complete Postal Address Address	Remarks
1	1.Dr. Pankaj Chakravarty 2.Dr. Debangana Choudhury 3.Lal Mohan Goala 4. Jadab Ch. Ray 5. Fuleswar Brahma 6. Monirul Islam	6002179527 8453267930 **** **** **** ****	V.O, Gossaigaon BVO, Gossaigaon VFA Grade-IV Grade-IV Grade-IV	Gossaigaon Sub-Divn.
2	1. Dr. Sikdar Jabidur Islam 2. Nirmal Ch. Das 3. Jausrang Brahma 4. Surjya Narzary 5. Ganesh Sing Brahma 6. Susenjit Narzary	6001576058 **** **** **** **** ****	V.O, Satbil VFA VFA Grade-IV Grade-IV GradeV	

**d) Bhaoraguri Rev. Circle: -**

Team No.	Name of the Group Leader/other members of The team	Contact No.	Complete Postal Address Address	Remarks
1	1. Dr. Pallab Bora 2. Dr. Nabanita Thakuria 3. Jay Sankar Narzary 4. Heremdao Basumatary 5. Dwipendra Nath Ray 6. Manoranjan Brahma (Gosn) 7. Manoj Brahma	9394937601 7086795917 **** **** **** **** ****	BVO, Kachugaon V.O, Kachugaon VFA VFA SM Grade-IV Grade-IV	Gossaigaon Sub-Divn.
2	1. Dr. Arifa Khatun 2. Kali Sankar Ray 3. Welbirth Wary 4. Rameswar Braman 5. Ibrahim Ali Sheikh 6. Monoranjan Brahma	9101088053 **** **** **** **** ****	VO, Kamalsing VFA VFA VFA VFA Grade-IV	

**Emergency QRT for Srirampur Area under Gossaigaon Sub-Divn.**

Team No.	Name of the Group Leader/other members of The team	Contact No.	Complete Postal Address Address
1	1. Dr. Anjali Das 2. Uday Sankar Brahma 3. Rishab Nirala 4. Biju Mahato 5. Dibakar Mandal 6. Hari Prasad Ray	9101080655 **** **** **** ****	VO, RAIC, Haraputa VFA VFA VFA VFA Grade-IV

**QRT for Sub-Divn. HQ (Gossaigaon)**

Team No.	Name of the Group Leader/other members of The team	Contact No.	Complete Postal Address Address
1	1. Dr. Khagen Sarma 2. Naba Kr. Roy Pradhani 3. Dibyajoti Das 4. Haturkhi Brahma 5. Sobharam Brahma 6. Dilip Kr. Ray	9435311015 **** **** **** **** ****	SDVO, Gossaigaon VFA VFA Grade-IV Grade-IV Grade-IV

**e) Bogribari Rev. Circle:-**

Team No.	Name of the Group Leader/other members of the team	Contact No.	Complete Postal Address Address	Remarks
1	1. Dr. Rafiqul Islam 2. Rezaul Karim Ahmed 3. Sagar Bhatta Ray 4. Aziz Mustaqur Rahman 5. Dulal Sutradhar	8011362773 **** **** **** ****	VO, RAIC, Bagribari& i/c VO, Tipkai SVD S/M S/M S/M Grade-IV	Porbotjhora Sub-Divn.

2	1. Dr. Prakash Brahma 2. Biju Brahma 3. Abu Azad Ahmed 4. Jamaluddin Sheikh	8638041971 **** **** ****	VO, KVC, Panbari S/M S/M Grade-IV	
3	1. Dr. Dhruba Das 2. Madhurjya Barman 3. Ujjwal Brahma 4. Rajesh Basumatary 5. Sanjay Basumatary	9577009501 **** **** **** ****	VO, Kazigaon SVD VFA VFA Grade-IV Grade-IV	



**UPDATED CONTACT DETAILS OF THE DISTRICT**

Department	Name	Designation & Address	Mobile
<b>District Administration</b>	<b>Pradeep Kr. Dwivedi, IAS</b>	<b>DC &amp; Chairman DDMA, Kokrajhar</b>	<b>9827475502</b>
District Administration	Kabita Deka, ACS	ADC & CEO DDMA, Kokrajhar	9613861836
District Administration	Wadiul Islam, ACS	ADC, Kokrajhar	9864038346
District Administration	Subharam Aditya Bora, ACS	ADC, Kokrajhar	9957907417
District Administration	Jituraj Gogoi, ACS	ADC, Kokrajhar	9101702719
District Administration	Keshabananda Taid	Election Officer, Kokrajhar	7838167613
District Administration	Smt. Rima Trishna Haloi, ACS	AC, Kokrajhar	9582628268
District Administration	Dhrubajyoti Das, ACS	AC, Kokrajhar	7002956940
District Administration	Sauravjyoti Deuri, ACS	AC, Kokrajhar	8486527468
District Administration	Sanjay Sharma, AFS	Treasury Officer, Kokrajhar	9435325405
District Administration	Mahesh Basumatary, AFS	FAO	9435487159
District Administration	Sri. A. S. Rengma	Sr. Planning Officer, Kokrajhar	9435325503
District Administration	Lakshinath Basumatary	Asstt. Planning Officer, Kokrajhar	7002517201
District Administration	Jyoti Kumar Mech	Jr. Development Officer, Kokrajhar	8099810851
District Administration	Chinmoy Kashyap	Jr. Development Officer, Kokrajhar	9101317370
District Administration	Sri Shyamal Das	DIO, NIC Kokrajhar	9435127280
District Administration	Aranyak Sakia, IAS	SDO(C), Gossaigaon	8375046058
District Administration	Sri Ahmedullah Thakuria, ACS	Election Office, Gossaigaon	7002593661
District Administration	Amrita Dutta, ACS	AC, Gossaigaon	9854084555
District Administration	Sri Kokil Das, ACS	AC, Gossaigaon	9859713976
District Administration	Sri Manash Bordoloi, ACS	AC, Gossaigaon	9395727282
District Administration	Devajyoti Gogoi, ACS	SDO(C), Parbatjhora	9707430898
District Administration	Sri Saroj Kr, Deka, ACS	AC, Parbatjhora	8638693573
District Administration	Mrs. Roushinul Alom, ACS,	AC, Parbatjhora	8447937606
District Administration	Sri. Hiren Kumar, APS	SDPO, Gossaigaon	8638539636

District Administration	Sri Partha Pratim Duawara, APS	SDPO, Parbatjhora	9101493902
Revenue Circle	Rituparna Das, ACS	CO, Kokrajhar	7002191209
Revenue Circle	Jonali Rabha, ALRS	CO, Gossaigaon	6003208792
Revenue Circle	Anindita Brahma, ALRS	CO, Dotma	8399835851
Revenue Circle	Chandra Kamal Borah, ALRS	CO, Bhawraguri	9971433109
Revenue Circle	Nikunja Kr. Das, ALRS	CO, Bagrinari	8723989923
Fire & Emergency	Amit Barman	Station In-Charge, F&ES Kokrajhar	8638135703
Fire & Emergency	Sri. Diganta Shayam	Station In-Charge, F&ES Gossaigaon	6000933045
DDMA	Kamal Kishor Hazarika	District Project Officer, DDMA, Kokrajhar	7002535051
DDMA	Turio Brahma	Field Officer (DM), Kokrajhar RC	8811975221
DDMA	Manindra Basumatary	Field Officer (DM), Dotma RC	9508514241
DDMA	Bhrigu Saikia	Field Officer (DM), Gossaigaon RC	8638475694
DDMA	Anup Kumar Bhattacharjee	Field Officer (DM), Bhawraguri RC	9706680428
DDMA	Dharmendra Choudhary	Field Officer (DM), Bagribari RC	9395275890
DDMA	Dilip Sarkar	IA, DEOC, DDMA, Kokrajhar	7002081017
DDMA	Bijoy Chakraborty	IA, DEOC, DDMA, Kokrajhar	7002063714
DDMA	Subhankar Mandal	IA, DEOC, DDMA, Kokrajhar	7002063713
DDMA	Goutam Mandal	IA, DEOC, DDMA, Kokrajhar	7577970291
DRDA	Shri Wadiul Islam, ACS	PD, DRDA, Kokrajhar	9864038246
DRDA	Khalilur Rahman	EE, DRDA, Kokrajhar	7002713905
Water Resource	Mohan Ch. Medhi	CHD	9435199886
Water Resource	Sri. Biman Ch. Bordoloi	Addl. Chief Eng. cum CHD	9864188240
Water Resource	Rajesh Kr. Brahma	Executive Engineer	9954830715
Water Resource	Kaustov Basumatary	AE Kokrajhar	9954297097
Water Resource	Chaleswar Basumatary	JE, Kokrajhar	8011789099
Water Resource	Alakesh Baruah	AE Kokrajhar	9707389101
Water Resource	Dayananda Baishnab	AEE Kokrajhar WR Div.	7002067986
Water Resource	Sri. Jitu Ray	Asst. Exe Eng. Gossaigaon	9435120646
H&FW	Dr. Jogodindu Bikash Roy	Jt. Director Health Service, Kokrajhar	8486704878
H&FW	Dr. Bimal Ch. Medhi	SDM & HO (H/Q)	9435026381
H&FW	Dr. H. Das, MO(Ayur)	Balajan PB	9435603329
H&FW	Dr. R. Swargiary, M&HO-I	Rainadabri PHC	7002676442
H&FW	Dr. Firoj Ali, M&HO (Ayur)	Dotma BPHC	7002332400
H&FW	Dr. Manaj Boro, M&HO (MBBS)	Dotma BPHC	7002419388
H&FW	Dr. Karmakar	SDM&HO, Gossaigaon	8472971401
H&FW	Dr. Bhowal	Dist. Immunization Officer	9435026521
H&FW	Sri Uttam Brahma	DPM, NHM, Kokrajhar	9435513491
H&FW	Sri Kajal Nandi	DPM i/c, NHM Kokrajhar	9435027066
H&FW	Sri Chinmoy Das	Hospital Administrator	7002338699

PWD Department	Sri. Rajesh Kemprai	Addl. Chief Engineer cum Director	9435075302
PWD Department	Sri Surjya Kr. Talukdar	Addl. Chief engineer, PWD	9435013570
PWD Department	Ajit Kumar Narzary	Executive Engineer (RR)	8136054580
PWD Department	Rabia Ch Brahma	AEE (RR)	9435322459
PWD Department	Priyam Boro	AE (RR)	8753910132
PWD Department	Manoj Basumatary	AEE (RR) Kachugaon	9435325412
PWD Department	Abu Bakkar Siddique	JE (RR)	9435595012
PWD Department	Pradip Debnath	JE (RR)	8876030306
PWD Department	Dimbeswar Boro	AEE T/C PWD RR Kokrajhar	9435161944
PWD Department	Rabin Ch. Brahma	EE PWD Building	9435322459
PWD Department	Sushanta Sarkar	AEE PWD Building	6002185867
PWD Department	Deep Paul	AE PWD Building	9954880688
PWD Department	Rubul Kantrang	JE (PWD Building)	9859133890
PWD Department	Khanin Ch. Boro	i/c Exe Eng. & SE PWD Building Circle	8761812237
PWD Department	John Ahmed	JE(C)	9864897480
PWD Department	M. Mushahary	AEE (Elect)	8761812842
PWD Department	Hebol Islary	AEE (T/C) PWD Electrical Kokrajhar	9854647611
Forest Department	Anurag Singh, IFS	CCF cum CHD Forests, BTC	9954099930
Forest Department	Jayanta Brahma	DCF, DFO, Haltugaon Division	8638172422
Forest Department	Ranjit Konwar, AFS	DFO Parbatjhora, Suparighat	9435012285
Forest Department	Promothesh Deb Roy, AFS	ACF, Haltugaon Div	8638143690
Forest Department	Bhanu Sinha	DFO, Kachugaon Division	9401129079
Forest Department	KK Nath	ACF, Kachugaon Div	7002592438
Forest Department	Tanesh Baro	Dy. Ranger, Social Forestry Divn, Koj	9854081665
PHE Department	Samindra Swargiary	EE, PHE, Kokrajhar Divn. 1	8638859775
PHE Department	Anirban Borah	AEE PHE, Kokrajhar Div. 1	7002717978
PHE Department	Bhaskarjyoti Das	AEE PHE, T/C Div. 1	7002509482

PHE Department	Partha Deka	JE Kokrajhar	8721042457
PHE Department	Rupeswar Brahma	EE, PHE, Gossaigaon Divn.	9435701651
PHE Department	A. Bareque	AEE, PHE, Gossaigaon	9954356622
Agriculture Department	Phani Dhar Brahma	Director, Agriculture	9101380007
Agriculture Department	Binod Deka	DDA FTS, Kokrajhar	9435512320
Agriculture Department	Sameswar Pd. Varma	Asstt. Director of Agri.	9435324150
Agriculture Department	Diganta Thapa	DAO, Kokrajhar	9854739614
Agriculture Department	Ranbir Kakati	Executive Engineer, Kokrajhar Divn.	9954096500
Agriculture Department	Nazrul Islam	Jr. Engn	9435513548
Agriculture Department	Bhimewar Talukdar	Demonstrator	9401231602
Agriculture Department	Raju Bathori	JE	8638961991
Agriculture Department	Nila Kt. Kalita	JE	9435140801
APDCL	Bijaya Boro	CEO, APDCL, Kokrajhar	8753984331
APDCL	Gopal Sah	AGM, APDCL	9954248126
APDCL	Jehrul Islam Alsam	SDE, APDCL	9954841382
APDCL	Swapnajit Konwor	DM, KED, APDCL	8638032789
APDCL	Navadip Roy	AGM(Project), APDCL	7002265843
APDCL	Gaurav Gupta	AM (Accounts), KEC, APDCL, Kokrajhar	8134952224
APDCL	Ringsar Brahma	AO, KED, APDCL	9435737176
APDCL	Dhurbajyoti Narzary	AO, IRCA, APDCL DM, KED, APDCL	7002752868
APDCL	Debananda Debnath	AO, KEC, APDCL	8822731852
Irrigation Department	Sri Ajit Sarkar	CHD	9435324269
Irrigation Department	Arman Ali Khan	Executive Engineer, Kokrajhar East Divn.	9859381021
Irrigation Department	Smt. Sandya Basumatary	AEE (TC)	9401232062
Irrigation Department	Sri Pritom Dev	AE	9864537438
Irrigation Department	Sri Satyajit Roy	AE	8822973436
Irrigation Department	Smt. Bubli Basumatary	JE	9435512200
Irrigation Department	Sri Nihar Ranjan Basumatary	AEE, Kokrajhar Sub-Divn	8471875611
Irrigation Department	Mohit Basumatary	EE, Irrigation, Gossaigaon Koj West	9954239311
Irrigation Department	Ajoy Kr. Kishore	AEE, Gossaigaon-Kokrajhar West Div.	9954013573

Irrigation Department	Sri Hridoy Choudhury	AE	9854533953
Irrigation Department	Sri Drubajyoti Das	JE	9101134215
Irrigation Department	Sri Ajoy Narzary	Section Asstt.	9435560992
Irrigation Department	Sri Tulshi Ch. Swargiary	Executive Engineer (Mech)	8135827483
Irrigation Department	Bhaskar Basumatary	AEE(TC), Irrigation	9957574387
Education Department	Sri. Bijay Boisnob	Director, Education, BTAD & Inspector of Schools	9435026237
Education Department	Sri J.P. Brahma	Inspector of Schools, KDC, Kokrajhar	9435325911
Education Department	Biju Basumatary	DPO, DEEO	9435135348
Education Department	Tridibesh Lahiri	JE, SSA, Kokrajhar	9435675901
Social Welfare	Sri. Girin Bhuyan	CHD, Social Welfare	9954100122
Social Welfare	Jintu Moni Phukan	DSWO, Kokrajhar	9435063432
Social Welfare	Laifang Narzary	Nodal Officer DSWO	8638979460
Social Welfare	Nishani Narzary	Dist. Coordinator, POSHAN	9678419566
CHD Labour Welfare	Sri. Hemanta Kalita	CHD, Labour Welfare	7576919368
CHD Labour Welfare	Bichitra Kr. Sharma	Labour Inspector	8638244203
CHD Labour Welfare	Satan Kr. Brahma	Labour Inspector	8473845544
Police Department	Sri. Satya Raj Hazarika, IPS	IGP, BTAD Kokrajhar	9435993378
Police Department	Pushpraj Singh, IPS	Superintendent of Police, Kokrajhar	6026900396
Police Department	Nabanita Sharma, APS	Addl.SP of Police (Hq)	8812865511
Police Department	Prithwiraj Rajkhowa, APS	Addl.SP of Police (Crime)	7002253058
Police Department	Devajit Mahanta, APS	Dy. S.P (H.Q)	9864994281
Police Department	Dwarendra Nath Hajowary, APS	Dy. S.P (Border)	9435128520
Police Department	Manamohan Raut, APS	Dy. S.P (S&I)	7002183074
Police Department	Sri Dibyajyoti Phukan	Officer-in-Charge, Kokrajhar Police Station	9859063793
Police Department	Sanjay Barman	PCR Kokrajhar	6026900824
Industries Department	Satya Prakash Bhuyan	General Manager, DICC, Kokrajhar	9435115582
Transport Department	Dhajen Basumatary	DTO, Kokrajhar	8134005153
FCS&CS Department	Ajit Kutum	Jt. Director cum CHD, FCS & CA	9435383492



DIPRO Department	Smt. Rima Trishna Haloi, ACS	i/c DIPRO, Kokrajhar	9582628268
AH & Vety. Department	Dr. Raheswar Bora	Vety. Officer	7896742672
AH & Vety. Department	Dr. B.R Kochary	SDVO, Parbatjhora	9401071506
AH & Vety. Department	Dr. M.N Talukdar	SDVO, Gossaigaon	7002847241
AH & Vety. Department	Dr.T.C. Basumatary	VO(Mobile), Kokrajhar	9957962193
AH & Vety. Department	Dr. Jyotipad Das	DVO, Kokrajhar	9435329757
Soil Conservation	Sri Hemen Roy	Addl. Director cum CHD	9435306266
Soil Conservation	Sri. D.C. Pathak	ASCO, Kokrajhar	8721052887
Soil Conservation	Padmadhar Mili	DSCO, Kokrajhar	7002671084
Soil Conservation	Kulen Kr. Das	RO, Soil Conservation, Kokrajhar	6002633027
Fishery Department	Nilo Das	DFDO, Kokrajhar	7002505633
Fishery Department	Gobinda Basumatary	Asstt. Fishery Officer	9678212249
Handloom & Textiles	Hemen Nath	Asstt. Director H&T	9401801312
Handloom & Textiles	Gakul Brahma	Inspector H&T	8638372099
T&CP	Biren Swargiary	Dy. Dir T & CP, Kokrajhar	9435085566
Revenue	Samir Basumatary	BDO, Kokrajhar	9401304560
Revenue	Habibub Sheikh	BDO, Bilashipara	9706052753
Revenue	Bhupen Das	BDO, Hatidhura	9401937582
Revenue	Md. Abdur Rashid	BDO, Golakganj	7896398408
Revenue	Bimala Borgayary	BDO, Dotma	9678983540
Revenue	Sansuma Basumatary	BDO, Kachugaon	8812843035
Revenue	Deva Kr. Basumatary	BDO, Gossaigaon	9435322441
Revenue	Gobinda Kalita	BDO, Debitola	7002538244
Revenue	Shraraw Boro, ALRS	BDO, Rupshi	9873038336
DI & CC	Rohiteswar Narzary	Asstt Manager, DI&CC, Kokrajhar	9435026417
Employment Exchange	Dharma Kt. Das	Employment Officer, Kokrajhar	9864178666
Taxes	Diganta Kalita	Supdt. of Taxes, Kokrajhar	8638165613
Taxes	Dipen Das	Supdt. of Taxes, Kokrajhar	8723902103
Museum & Archeology	Supriya Brahma	CHD, Museum & Archeology	9864179323
Library	Sansumwi Boro	District Librarian	8876755388
Library	Sanjay Narzary	Library Asstt.	8472816795
Sericulture	Anjan Kr. Chakravarty	Asstt. Director of Sericulture, Kokrajhar	9435181586

Excise	Amarendra Nath	Supdt. of Excise, Kokrajhar	8822949981
Excise	Rizwan Islam	Inspector of Excise	9706938530
Sports	Pradip kr. Narzary	DSO, Kokrajhar	9101017374
Tourism	Jayanta Sarmah	CHD, Tourism	8486287564
Register & Co-Operatives Societies	Jayanta Kheketari	Dist. register Officer	6002160456
FCI	Amar Jyoti Gogoi	Divisional Manager, FCI	9854047852
Kokrajhar Municipal Board	Bidyut Jyoti Deka	Executive Officer, KMB	9101247245



# DISTRICT KOKRAJHAR (ASSAM)

## MAP OF FLOOD RELIEF SHELTER UNDER KOKRAJHAR DISTRICT

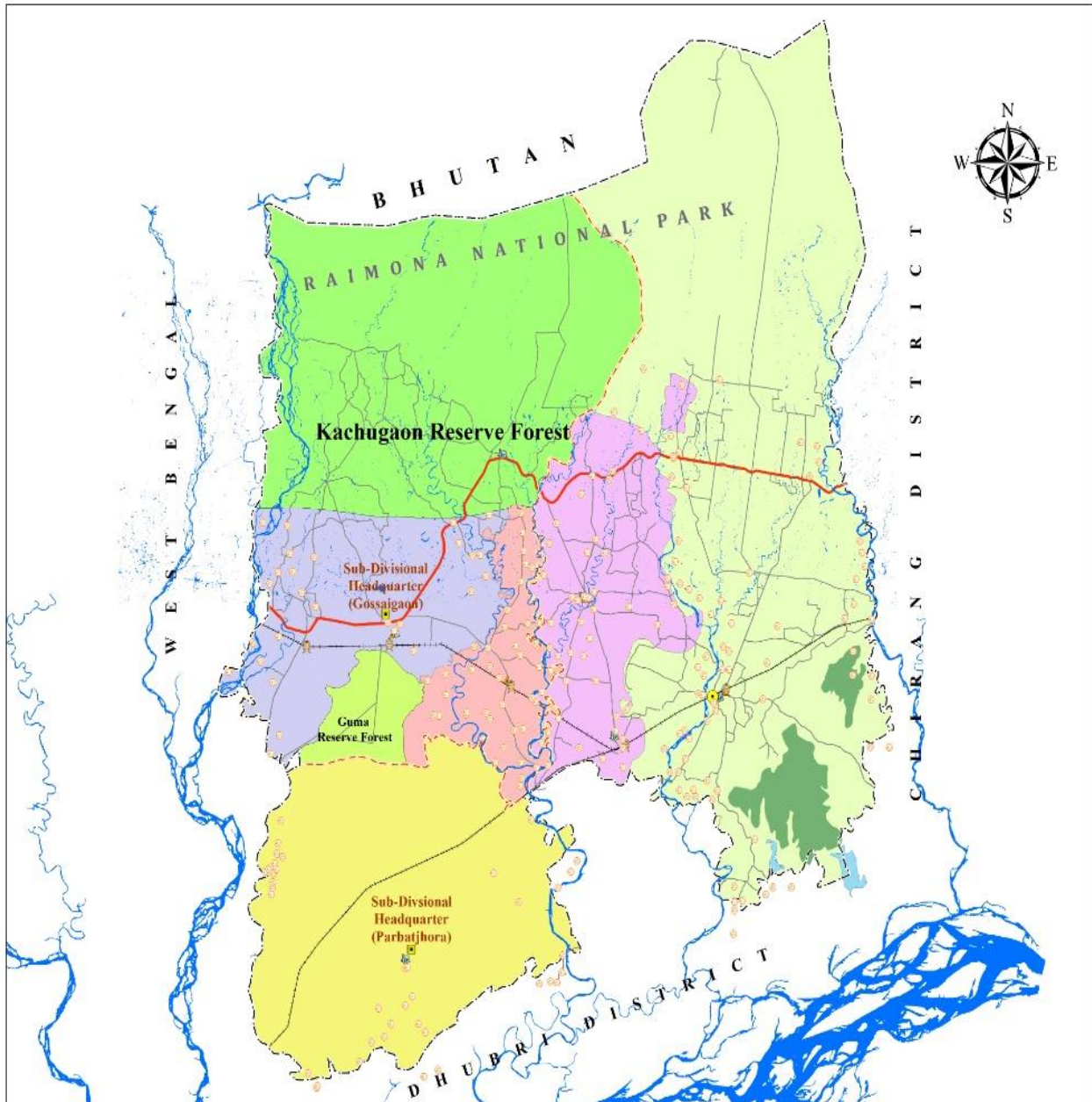

5 0 5 10 15 Kilometers

**1 inch = 5 kilometers**

Prepared By:  
District Disaster Management Authority,  
Kokrajhar

Drawing and Cartography By:  
Anup Kumar Bhattacharjee, Field Officer (DM),  
Bhawraguri Revenue Circle

Disclaimer: This Map is for graphical purposes only.  
All effort has been made to ensure that the map is  
accurate and reliable within the  
limits of the current state of the art,  
However Author do not own any responsibility  
for the boundaries correctness or authenticity of the same.

### Important Locations

- District\_Headquarter
- Sub\_Divisional\_Headquarters
- Revenue\_Circles
- Railway\_Stations
- Police\_Stations

### Geographical Features

- Rivers
- Lakes
- Hills

### Boundaries

- International\_Boundary
- State\_Boundary
- District\_Boundary
- Sub\_Division\_Boundary

### Communications

- Railway\_Lines
- National\_Highway
- PWD\_Roads

### Revenue Circle and Reserve Forest

- Guma\_RF
- Kachugaon\_RF
- Bagnbari\_RC
- Dotma\_RC
- Kokrajhar\_RC
- Gossaigaon\_RC
- Bhawraguri\_RC

### Flood Shelters

- Relief\_Camps\_2022

# DISTRICT KOKRAJHAR (ASSAM)

## MAP OF FLOOD VULNERABLE AREAS UNDER KOKRAJHAR DISTRICT

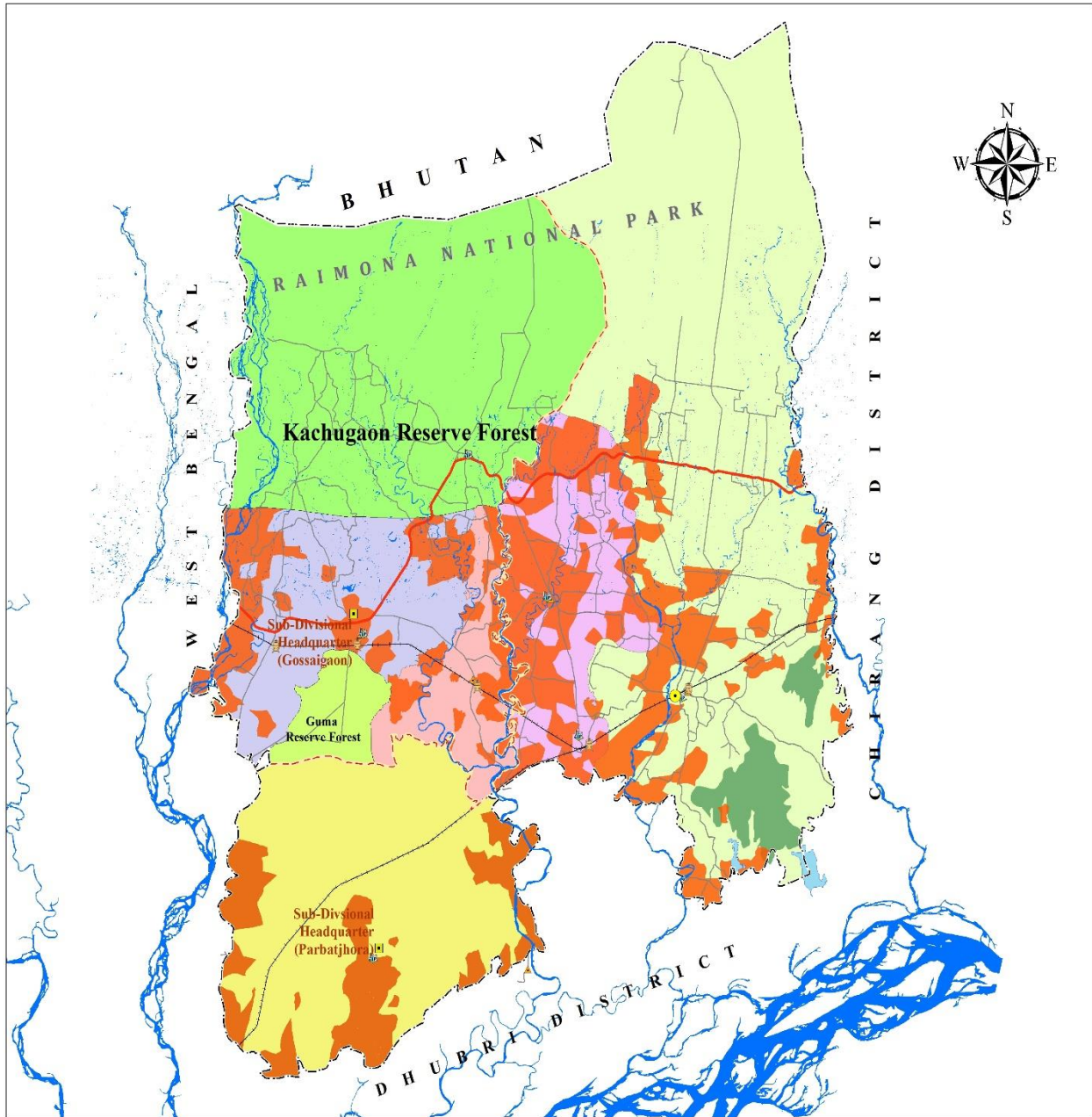

**1 inch = 5 kilometers**

Prepared By:  
District Disaster Management Authority,  
Kokrajhar

Drawing and Cartography By:  
Anup Kumar Bhattacharjee, Field Officer (DM),  
Bhawraguri Revenue Circle

Disclaimer: This Map is for graphical purposes only.  
All effort has been made to ensure that the map is  
accurate and reliable within the  
limits of the current state of the art,  
However Author do not own any responsibility  
for the boundaries correctness or authenticity of the same.

### Important Locations

- District Headquarter
- Sub-Divisional Headquarter
- Revenue Circles
- Railway Stations
- Police Stations

### Geographical Features

- Rivers
- Lakes
- Hills

### Boundaries

- International\_Boundary
- State\_Boundary
- District\_Boundary
- Sub\_Division\_Boundary

### Communications

- Railway\_Lines
- National\_Highway
- PWD\_Roads

### Revenue Circle and Reserve Forest

- Guma\_RF
- Kachugaon\_RF
- Bagribari\_RC
- Dotma\_RC
- Kokrajhar\_RC
- Gossaigaon\_RC
- Bhawraguri\_RC

### Flood Vulnerable Areas

#### Villages

- Vulnerable\_areas